

FINISHES KEY:

- A : BROWN CONCRETE ROOFING TILES
- B : ANTHRACITE GREY WINDOWS & DOORS
- C : TIMBER CLADDING
- D : OFF WHITE SMOOTH FACED RENDERED EXTERNAL WALLS
- E : STONEMWORK EXTERNAL WALLS
- F : BLACK RAINWATER GOODS ON BLACK FASCIA

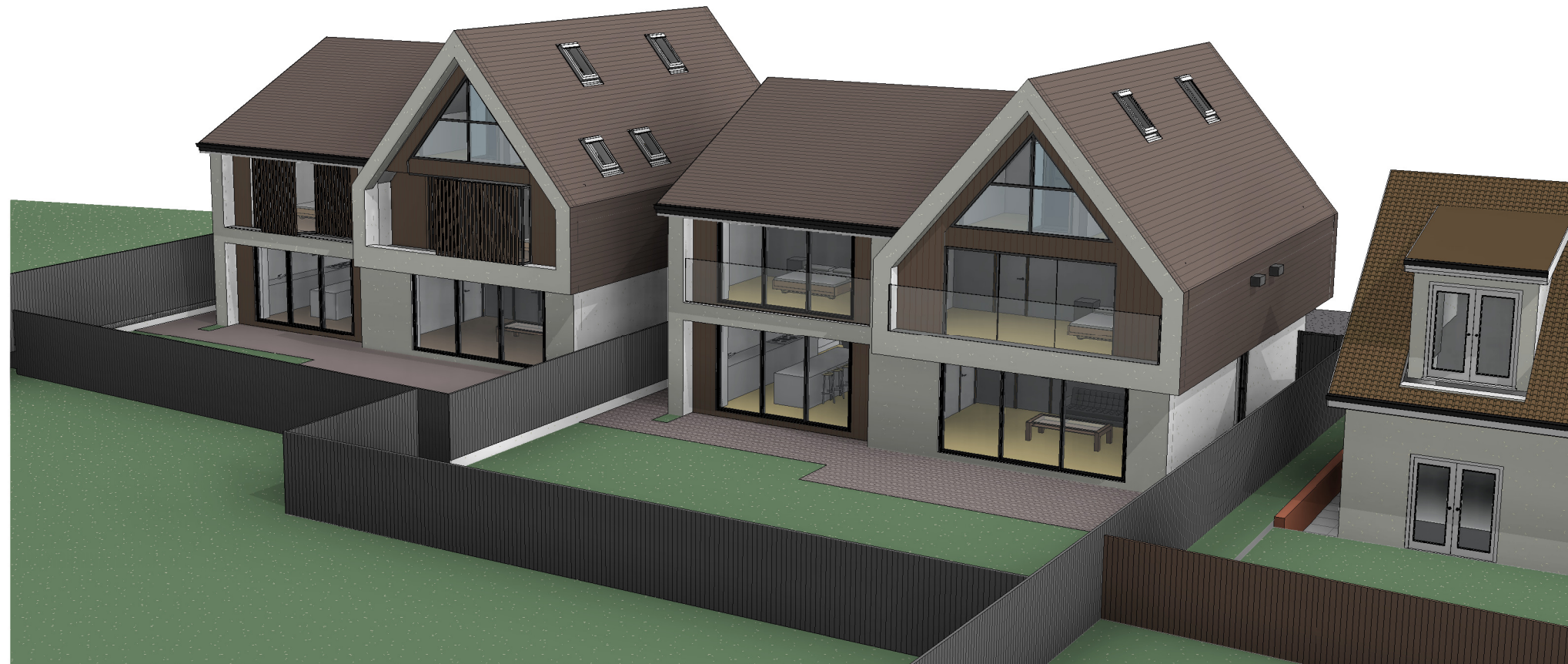

South East Perspective View

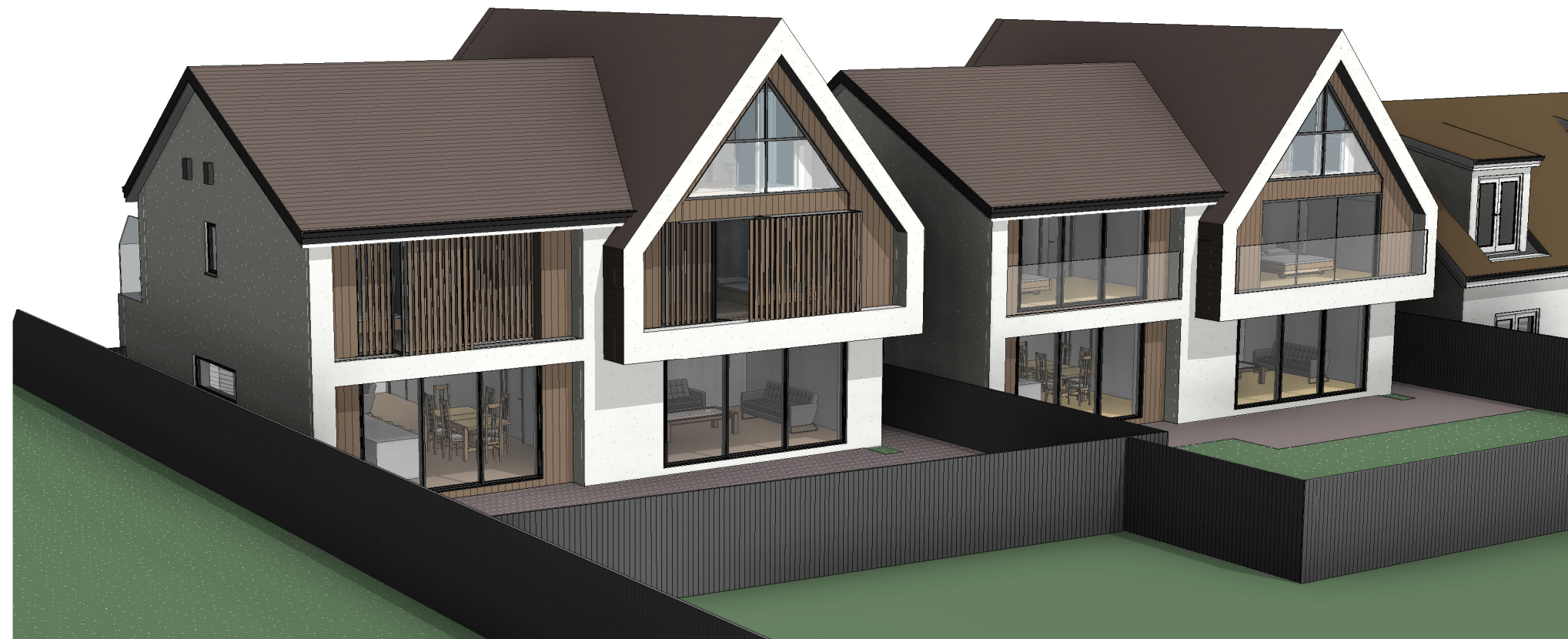

South West Perspective View

Planning Issue

04/06/25	C	PL	AJ	House type 1 first floor rear windows & screening amended
12/02/25	B	PL	AJ	House type 1 first floor layout & rear windows amended
18/12/24	A	PL	AJ	Site boundary revised

date	rev	name	chk	note
------	-----	------	-----	------



Architectural Design - Feasibility - Planning - Building Control - Construction Details - Sustainable Design
 Systems House 89 Heol Don Cardiff CF14 2AT
 T 02920316857 M 07785582007 info@dlparchitecture.co.uk

PROJECT
 Subdivision of curtilage & erection of two detached dwelling houses

94 & 96 Allt-yr-yn Avenue, Newport NP20 5DE

DRAWING TITLE
 Perspective Views 2 of 2 as Proposed

SCALE	DATE	DRAWN BY	CHECKED BY
1 : 100	06/09/23	PL	AJ

DRAWING NUMBER	REVISION
P592d L_221	C