

GENERAL NOTES

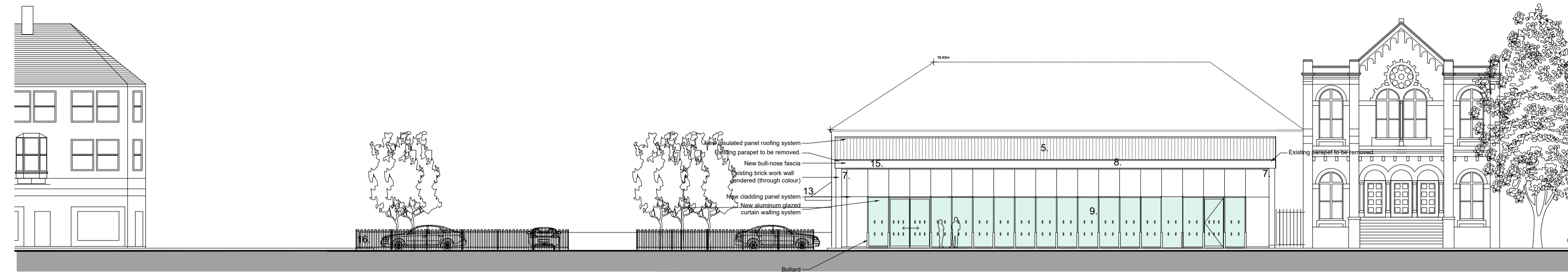

PROPOSED EAST ELEVATION

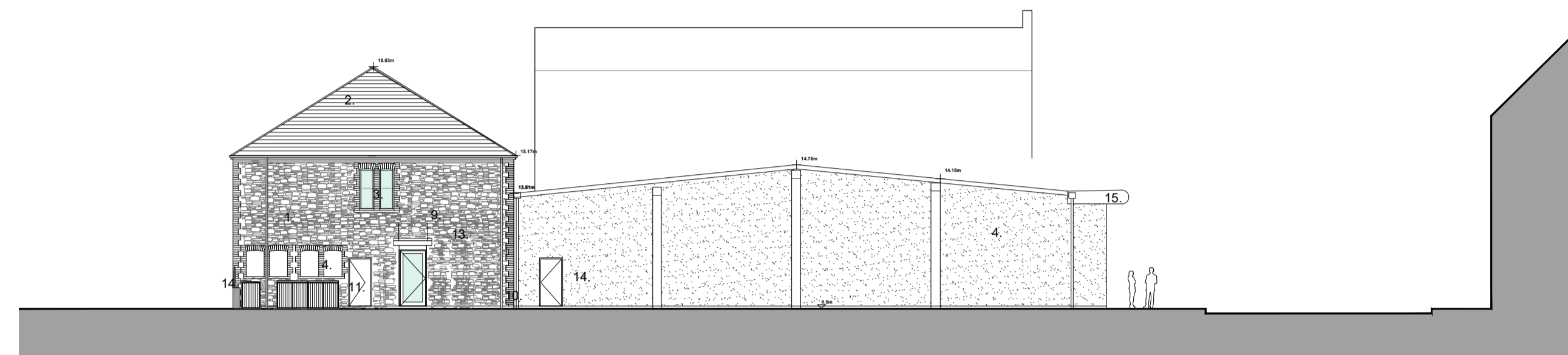

PROPOSED SOUTH ELEVATION

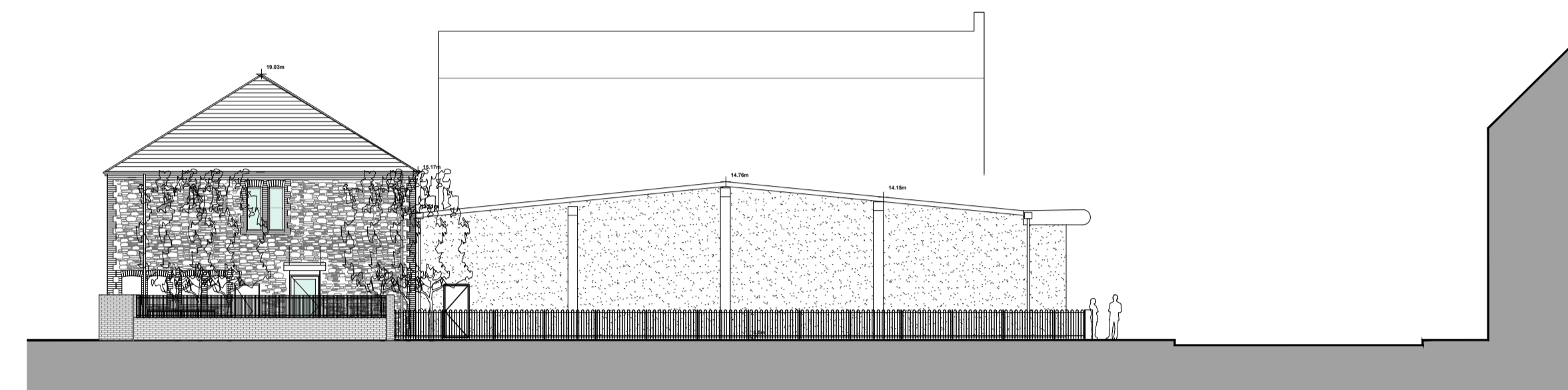

PROPOSED SOUTH STREET ELEVATION

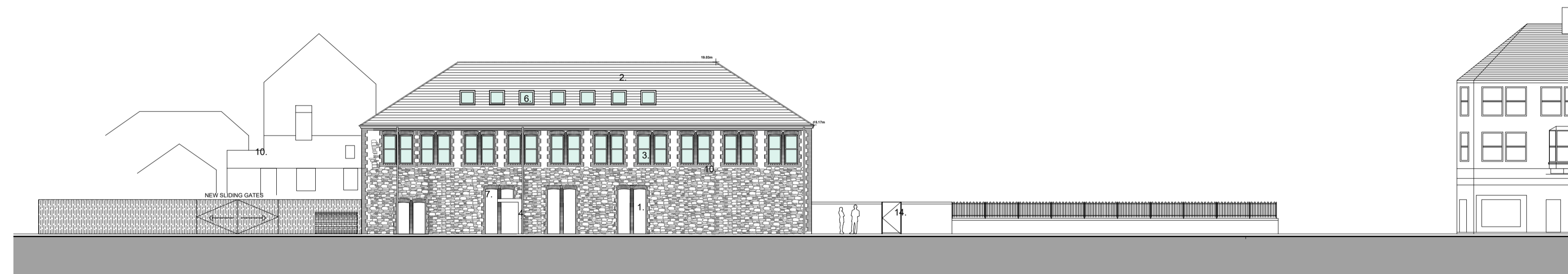

PROPOSED WEST ELEVATION

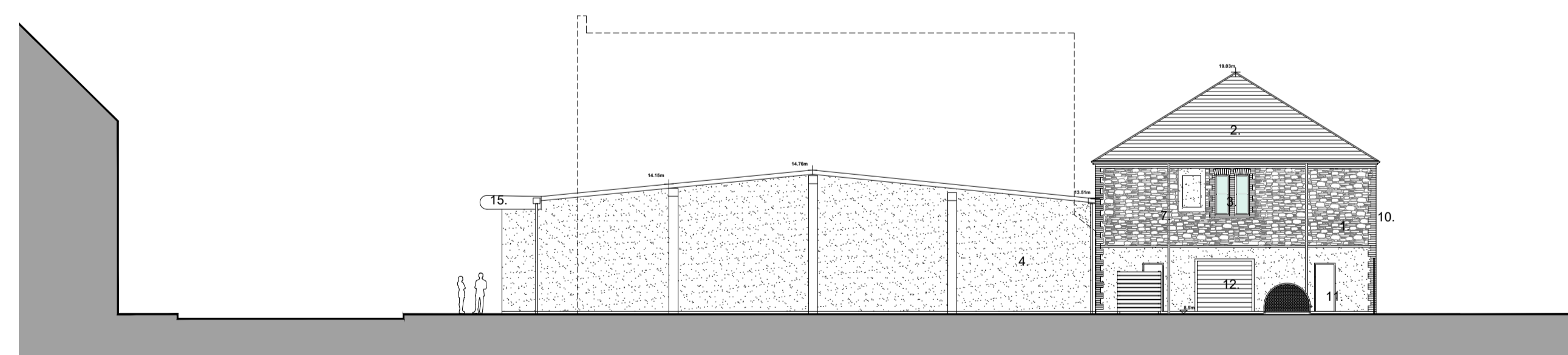

PROPOSED NORTH ELEVATION

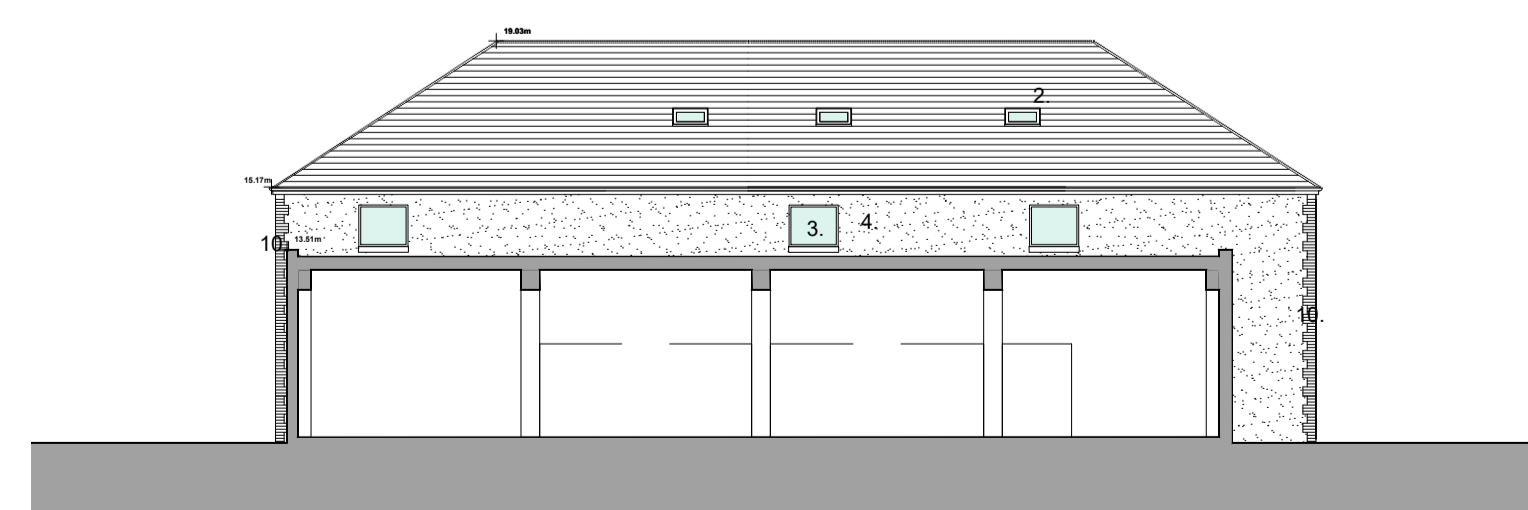

PROPOSED EAST ELEVATIONAL SECTION B-B

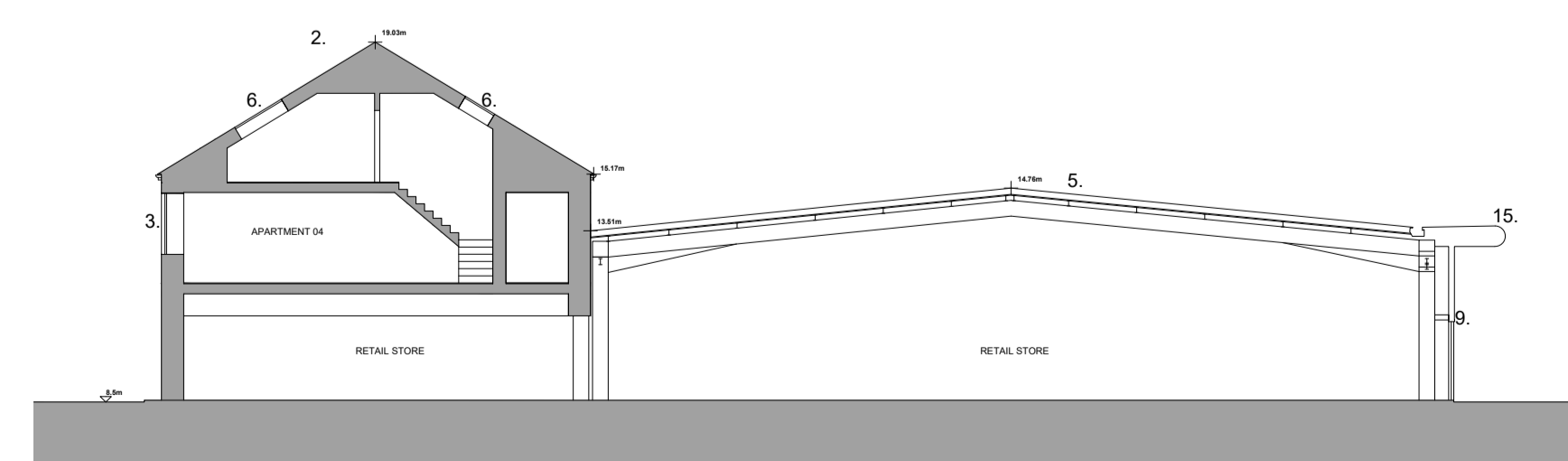

PROPOSED OUTLINE SECTION A-A

- FINISHES/MATERIALS
1. NATURAL STONE WALL REPAIRED AS NECESSARY
  2. SLATE ROOF
  3. UPVC WINDOWS
  4. THROUGH COLOUR RENDER COLOUR TO BE AGREED
  5. METAL ROOFING SYSTEM
  6. VELUX OR SIMILAR ROOF LIGHT - FRAME BLACK
  7. RAIN WATER GOODS METAL - BLACK
  8. PRE FORMED ALUMINUM FASCIA
  9. GLAZED ALUMINUM CURTAIN WALL SYSTEM
  10. BRICK COINS REPAIRED AS NECESSARY
  11. STEEL FACED DOOR
  12. INSULATED ROLLER SHUTTER DOOR
  13. CANOPY
  14. EXISTING BOUNDARY WALL WITH NEW FENCE
  15. ALUMINUM REINFORCED BULL NOSE
  16. NEW METAL FENCE

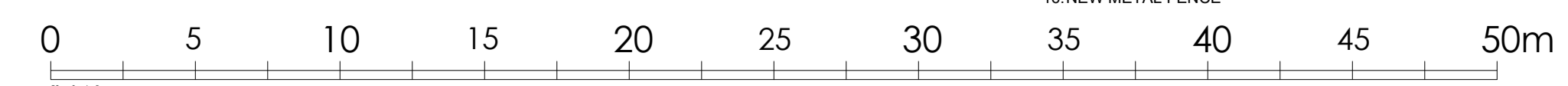

This drawing is copyright and owned by AFA Architects & Planners Limited, and is for use on this site only unless contractually stated otherwise.

All other design team elements, where indicated, have been imported from the consultant's drawings and reference should be made to the individual consultant's drawings for exact setting out, size and type of component.

Discrepancies and/or ambiguities within this drawing, between it and information given elsewhere, must be reported immediately to the architect for clarification before proceeding.

All works carried out in accordance with the latest British Standards and Codes of Practice unless specifically directed otherwise in the specification.

Responsibility for the reproduction of this drawing in paper form, or if issued in electronic format, lies with the recipient to check that all information has been replicated in full and is correct when compared to the original paper or electronic image. Graphical representations of equipment on this drawing have been coordinated, but are approximations only. Please refer to the Specifications and /or Details for actual sizes and/or specific contractor construction information.

Refer to the relevant Construction [Design and Management] documentation where applicable.

It is assumed that all works on this drawings will be carried out by a competent contractor, working where appropriate to an approved method statement.

Revision	Date	Description	By	Check
A	19/12/24	Updated design for bin and bike stores	SH	IDW

Purpose of Issue

FOR PLANNING

Client  
S & B DEVELOPMENTS LIMITED

Project  
PROPOSED REDEVELOPMENT  
170-172, COMMERCIAL ROAD,  
NEWPORT, NP20 2PL

Drawing  
PROPOSED ELEVATIONS

Scale @ A1	Drawn	Checked	Approved
1:200	SH	IDW	
Project No.	Dwg No.	Revision	
1907	PL-207	A	
Date	JULY 2024		

afa  
architects  
+ planners

Abacus House  
Caxton Place  
Cardiff  
South Wales  
CF23 8HA