

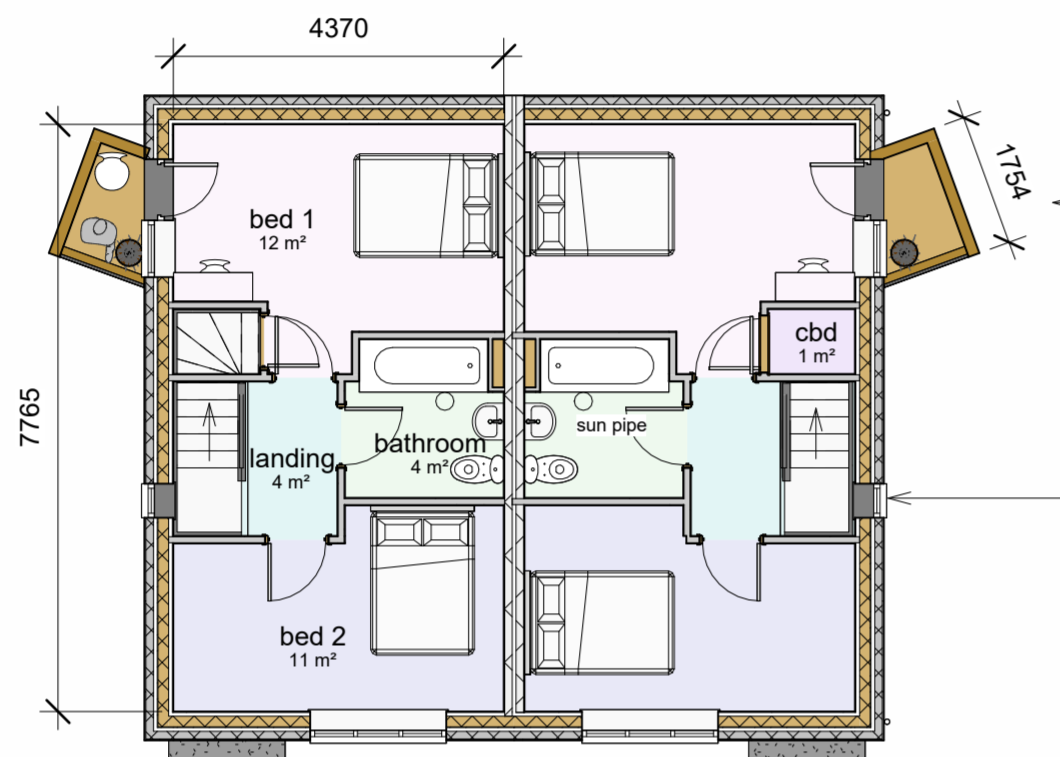

3 FRONT
1 : 100

4 REAR
1 : 100

5 SIDE
1 : 100



2 1_First Floor
1 : 100

Balcony to bed 1 complete with glass balustrading

FFL shown as 400
Ordnance survey level is actually 7.250

window to stairs to be stained obscure glazing

Bicycle Storage
3 off. Each one 1800 x 1200 x 1750h to have double doors and locked. Each to have Sheffield style rack 500 from back wall. External timber to match house



6 SIDE GARAGE
1 : 100

Dwg at A2
0 1 2 3 4
5m long scale at 1:100

rev	date	description
C	13-3-25	Redesign
B	30-12-24	Now a pair of Semi Parking, bike and bin storage amended to comments by highways
A	15-7-24	

Planning	24/0502	Building Regs
----------	---------	---------------

Maison Design
architectural practice
25 Caldicot Road Rogiet Monmouthshire NP26 3SE
tel 01291 422712
E mail mark@maisondesign.biz
WEB www.maisondesign.biz

Copyright of this drawing or part thereof is by Maison Design and not to be copied

Project	Proposed Layout
Name	Howard Sully Plot next to 10 Thompson Ave Liswerry NP19 4LY
Date	January 2024
	MH-9868

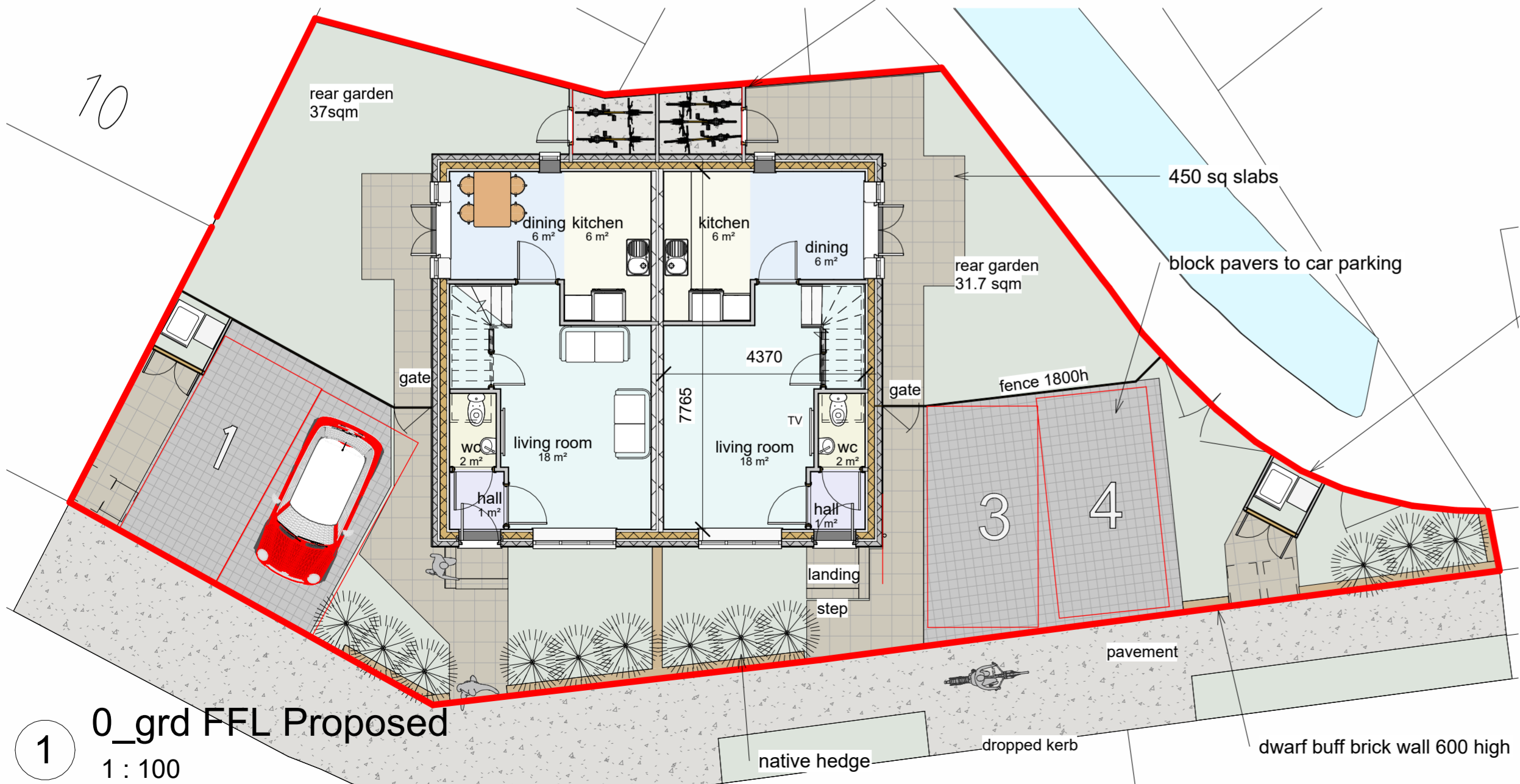

1 0_grd FFL Proposed
1 : 100

Bins and recycling bin and waste storage as Bellus units 1200w x 1200 x 1350h. External timber to match house

- Roof Slate riven
- Walls K rend colour Granite Light grey
- Windows White upvc d.g
- RW Goods White pvc deepflow