



ADA06 LIMITED
info@ada06.co.uk
Our Project Catalogue is here
in a handy PDF format.

INTELLECTUAL PROPERTY

Copyright ADA06 Limited is reserved in writing. All rights to use this document are subject to payment in full of all ADA06 charges. This document is the property of ADA06 Limited and shall remain the property of ADA06 Limited. It is not to be reproduced, stored in a retrieval system, used for copying, or otherwise disseminated in any form or by any means, without the prior written consent of ADA06 Limited. This document is not to be construed as an offer of any services or products. All drawings are to be read in conjunction with the project brief and any other relevant design information.

DRAWING NOTICES

Do not scale drawings for printing purposes. All dimensions to be confirmed on site. Any discrepancies to be reported to ADA06 prior to proceeding. All drawings are to be read in conjunction with the project brief and any other relevant design information.

REVISIONS



CLIENT
TSL LIMITED

CONSULTANTS

PROJECT NAME
CWL90

PROJECT ADDRESS
NEWPORT, NP19 4ZZ

DRAWING TITLE
EXISTING ELEVATIONS

SCALE
1:100@A0

STATUS
Preliminary

ADA PROJECT No.
24002

DRAWN
APP

CHECKED
APP

DATE
06/01/25

REVISION
-

DRAWING NUMBER
06-CWL90-ADA-WH-ELEV-000-003

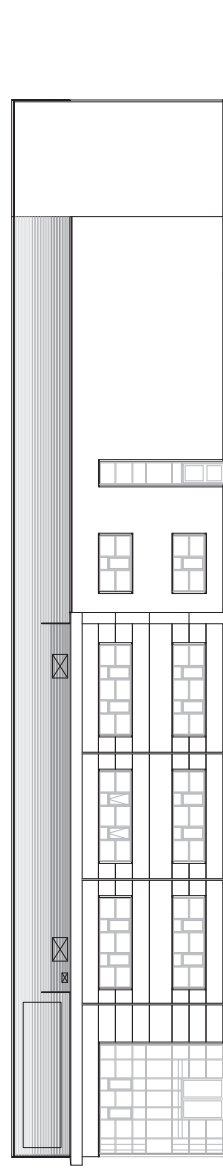

North Elevation - Facing Amazon

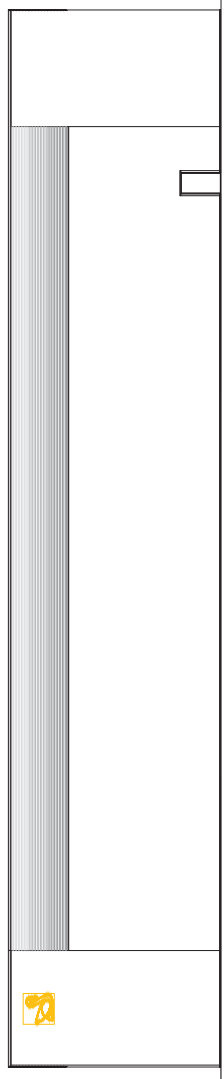

South Elevation - Facing Queensway road

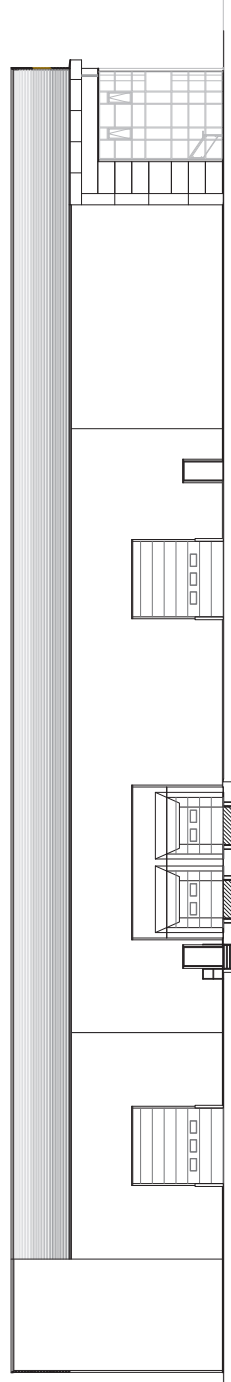

East Elevation - Facing Unit 6

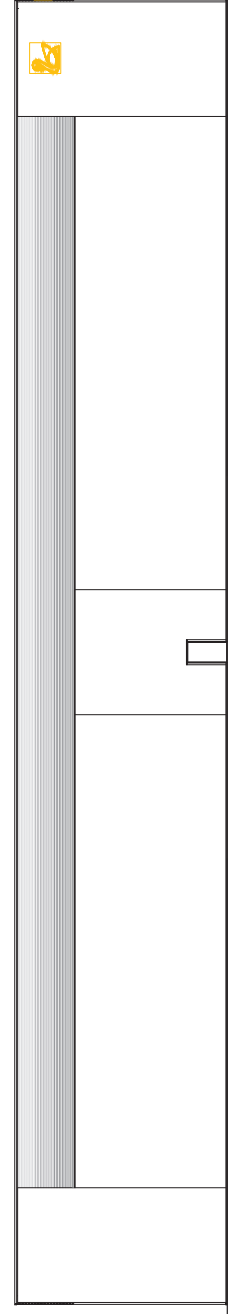

West Elevation - Facing Estate entrance

EXISTING ELEVATIONS
SCALE 1:100

