

INTELLECTUAL PROPERTY
 Copyright ADA06 is hereby asserted in writing. All rights to use this document are subject to payment in full of all ADA06 charges. This document is the property of ADA06 and shall remain the property of ADA06. It is not to be reproduced, stored in a retrieval system, or transmitted in any form or by any means, electronic, mechanical, photocopying, recording, or by any information storage and retrieval system, without the prior written permission of ADA06. Any unauthorized use, reproduction, or distribution of this document is strictly prohibited and may result in legal action.

DRAWING NOTICES
 Do not scale drawings for printing purposes. All dimensions to be confirmed on site. Any discrepancies to be reported to ADA06 prior to proceeding. All drawings are to be read in conjunction with the project brief and any other relevant design information.

REVISIONS



CLIENT
 TSL LIMITED

CONSULTANTS

PROJECT NAME
 CWL90

PROJECT ADDRESS
 NEWPORT, NP11 4ZZ

DRAWING TITLE
 PROPOSED ELEVATIONS

SCALE
 1:100@A0

STATUS
 Preliminary

ADA PROJECT No.
 24002

DRAWN
 APD

CHECKED
 APD

DATE
 06/01/25

REVISION
 .

DRAWING NUMBER
 06-CWL90-ADA-WH-ELEV-A-000101

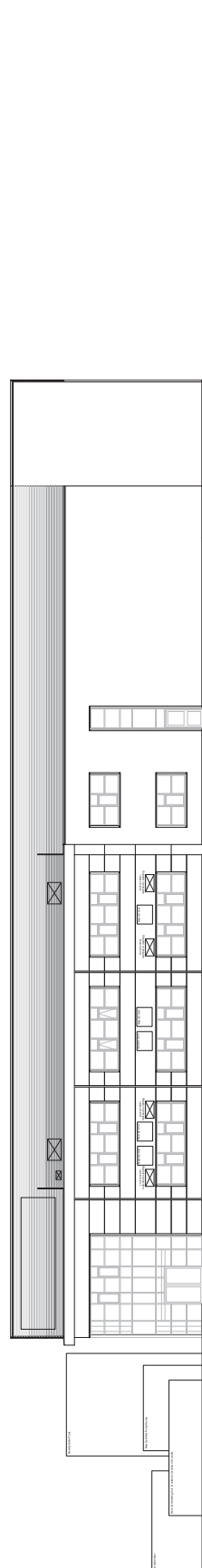

North Elevation - Facing Amazon

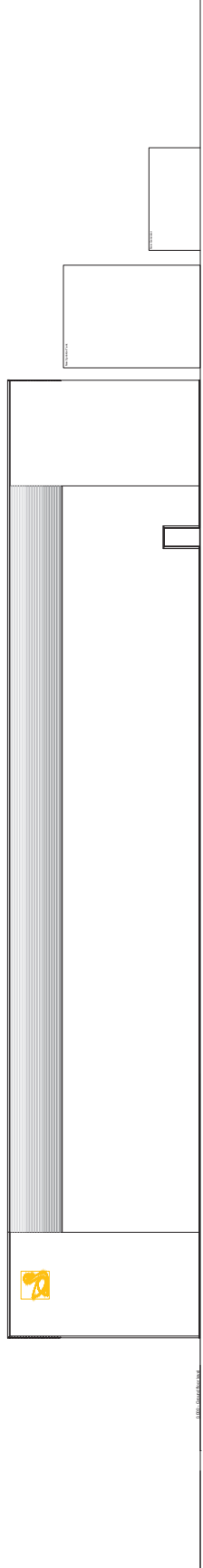

South Elevation - Facing Queensway road

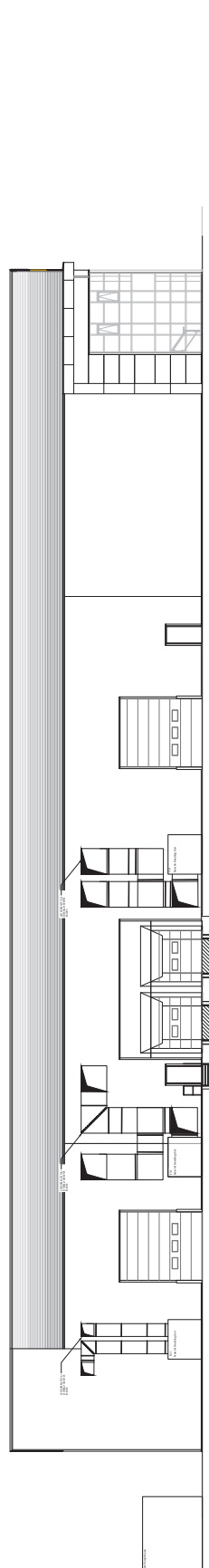

East Elevation - Facing Unit 6

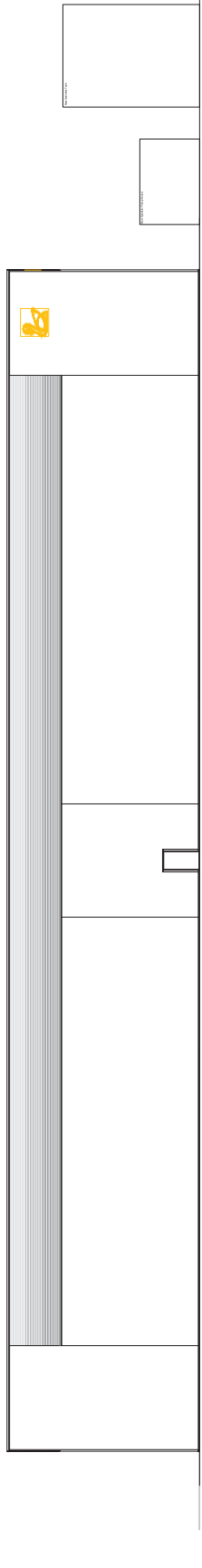

West Elevation - Facing Estate entrance

PROPOSED ELEVATIONS
SCALE 1:100

