

0m 1m 2m 3m 4m 5m

INSPIRE ARCHITECTS
 1 Northumberland Buildings
 Wood Street
 Bath
 BA1 2JB
 info@inspirearchitects.co.uk
 01225 436432

GENERAL NOTES

All works proposed shall be conducted in accordance with the related H&S / CDM regulations. Where doubt arises over any aspect of safety, consult the principal designer.

Should any discrepancy be found on this drawing or related project information then the matter must be brought to the attention of Inspire Architects for resolution as soon as possible.

Do not scale from this drawing unless for planning purposes. All dimensions are in millimetres unless otherwise stated. All information and layouts detailed on this drawing are subject to site dimension checks. This drawing may be based on a measured survey or Ordnance Survey information.

All Inspire Architects documents are the property and copyright of Sophem Limited and are not to be used for any purpose without prior written agreement.

1 Elevation North Existing
 0500 1:50 @ A1

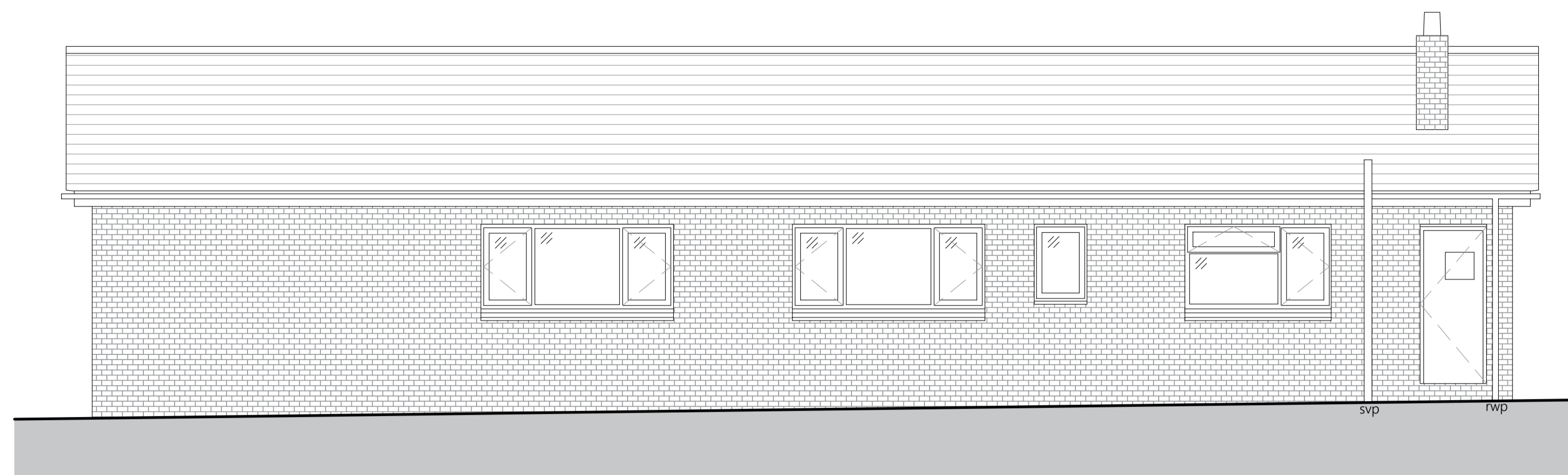

2 Elevation East Existing
 0500 1:50 @ A1

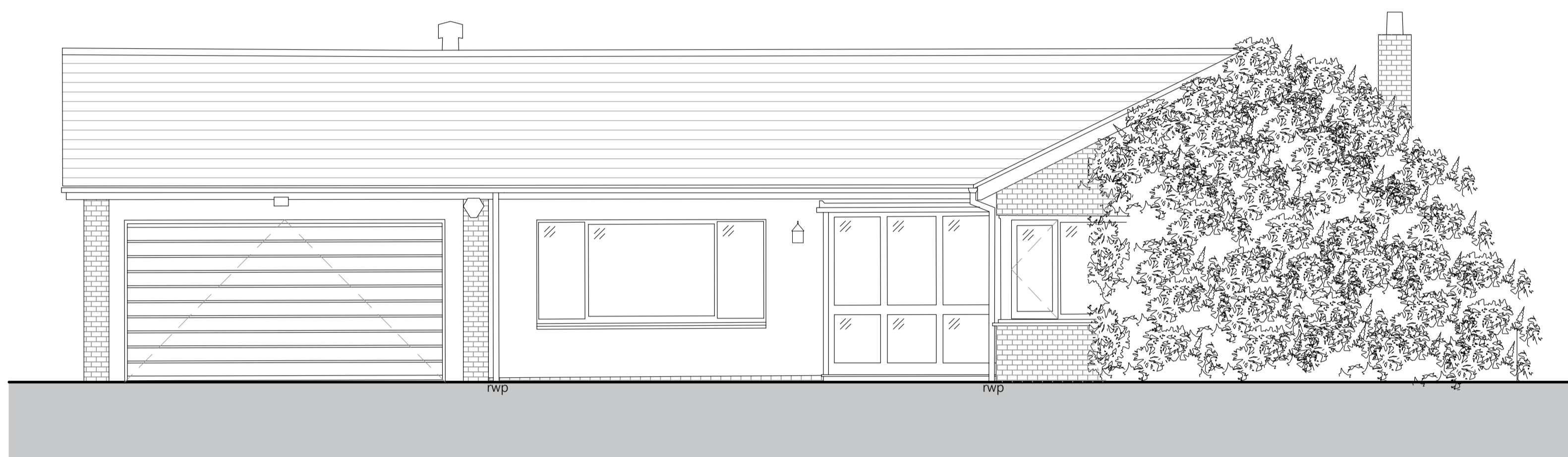

3 Elevation South Existing
 0500 1:50 @ A1

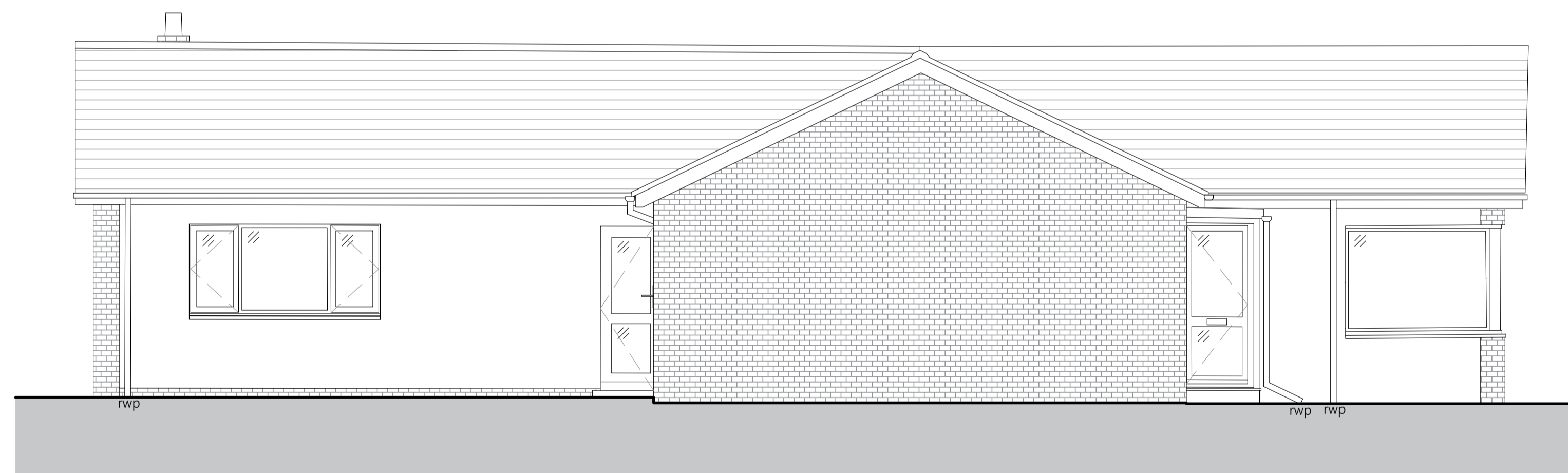

4 Elevation West Existing
 0500 1:50 @ A1

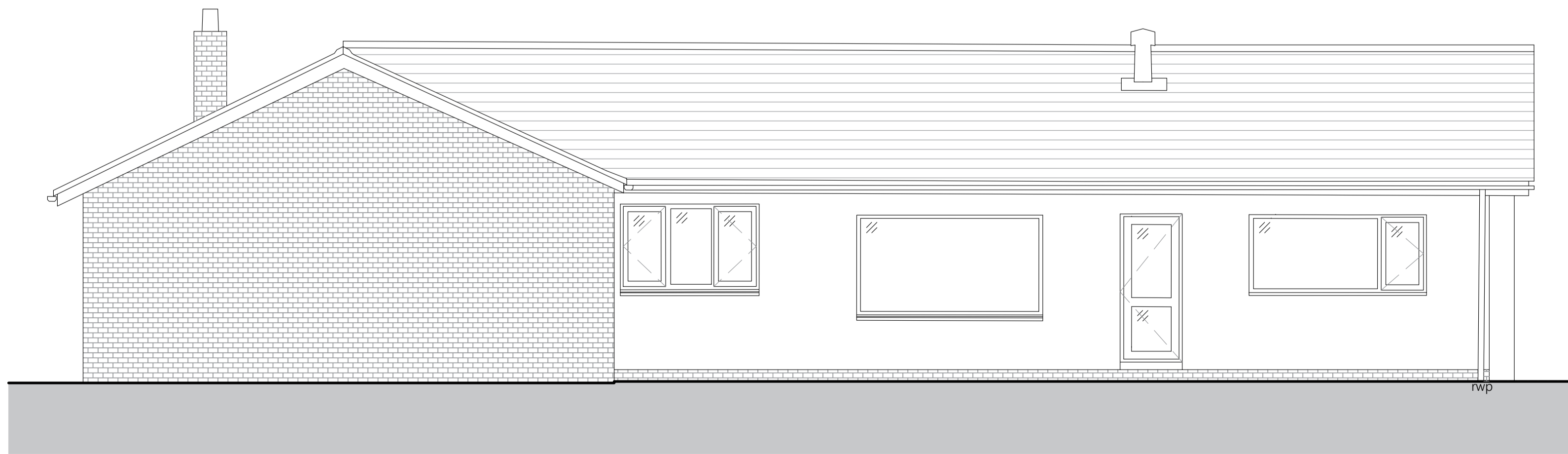

PL2	Planning Issue	CT/LJ	31.10.2025
PL1	First Issue	PFR/RT	01.08.2025
Rev	Notes	Author / Check	Date



CLIENT
 Newport Norse

PROJECT NAME
 Springfield House, Catsash Rd,
 Newport

SHEET NAME
 Elevations - Existing

STATUS
 Planning

STATUS CODE
 PL

SHEET SIZE
 A1

SCALE
 1:50 @A1

PROJECT NUMBER
 2243.02

DRAWING NUMBER
 0500