

1 Elevation North Demolition Works
1:50 @ A1

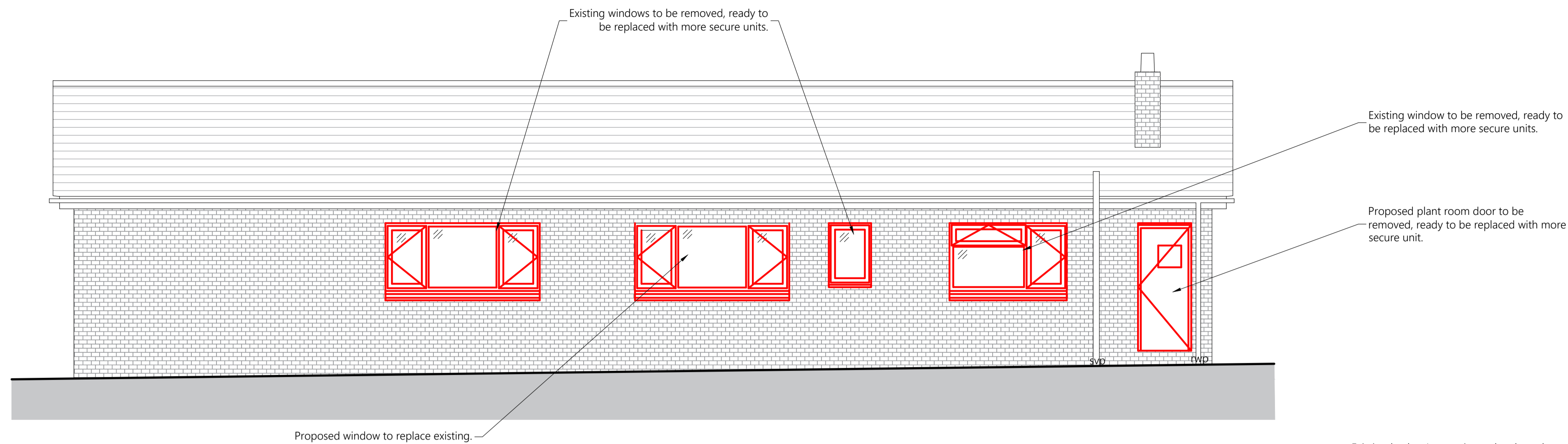

2 Elevation East Demolition Works
1:50 @ A1

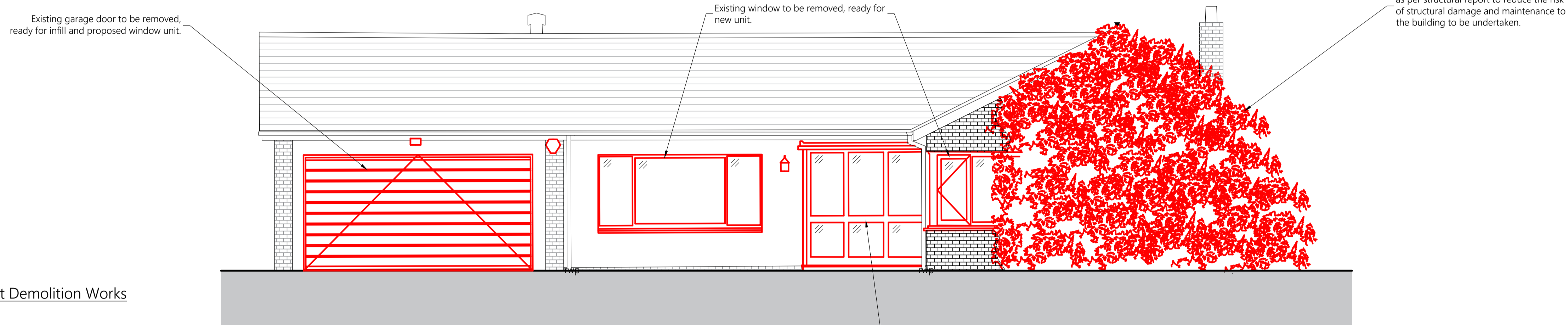

3 Elevation South Demolition Works
1:50 @ A1

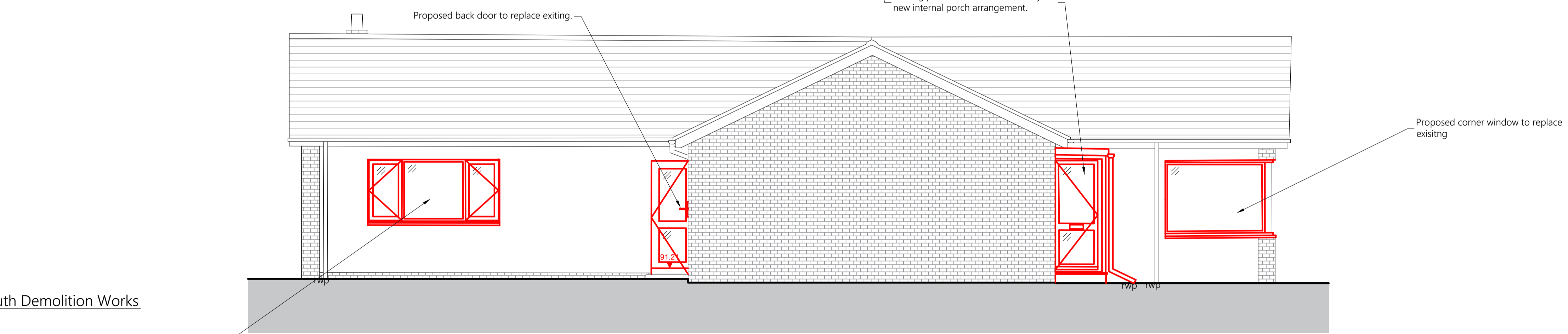

4 Elevation West Demolition Works
1:50 @ A1

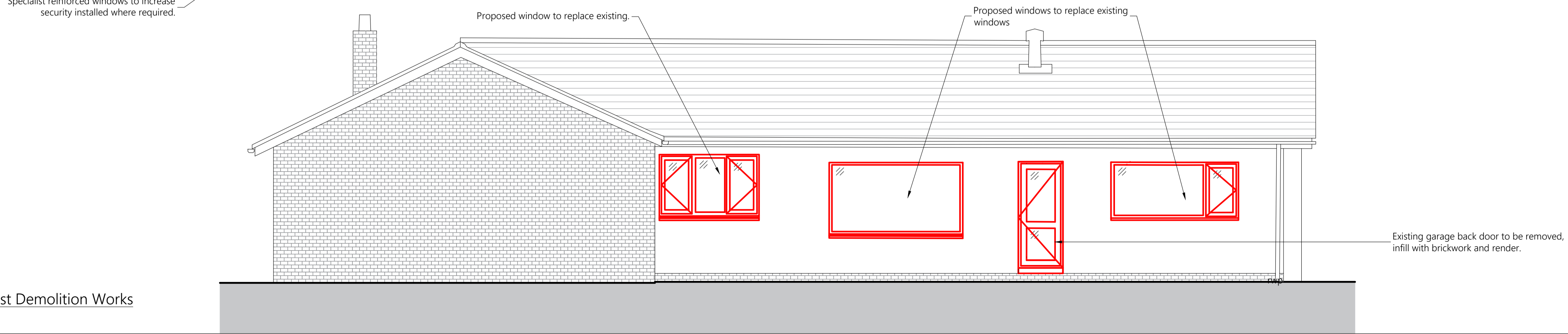

0m 1m 2m 3m 4m 5m

INSPIRE ARCHITECTS
1 Northumberland Buildings
Wood Street
Bath
BA1 2JB
info@inspirearchitects.co.uk
01225 436432

GENERAL NOTES

All works proposed shall be conducted in accordance with the related H&S / CDM regulations. Where doubt arises over any aspect of safety, consult the principal designer.

Should any discrepancy be found on this drawing or related project information then the matter must be brought to the attention of Inspire Architects for resolution as soon as possible.

Do not scale from this drawing unless for planning purposes. All dimensions are in millimetres unless otherwise stated. All information and layouts detailed on this drawing are subject to site dimension checks. This drawing may be based on a measured survey or Ordnance Survey information.

All Inspire Architects documents are the property and copyright of Sopher Limited and are not to be used for any purpose without prior written agreement.

 Demolition works

Notes

- All existing windows and external doors to be removed and replaced.
- Removal of all fitted furniture, sanitary ware and internal doors.

| PL1 | Planning Issue | CT/LJ | 31.10.2025 |
|-----|----------------|----------------|------------|
| Rev | Notes | Author / Check | Date |
| | | | |



CLIENT
Newport Norse

PROJECT NAME
Springfield House, Catsash Rd,
Newport

SHEET NAME
Elevations - Demolition Works

STATUS
Planning

STATUS CODE
PL

SHEET SIZE
A1

SCALE
1:50 @A1

PROJECT NUMBER
2243.02

DRAWING NUMBER
0502