

Responsibility is not accepted for errors made by others in scaling from this drawing. All construction information should be taken from figured dimensions only.

0mm 50mm

A3 Original Sheet Size

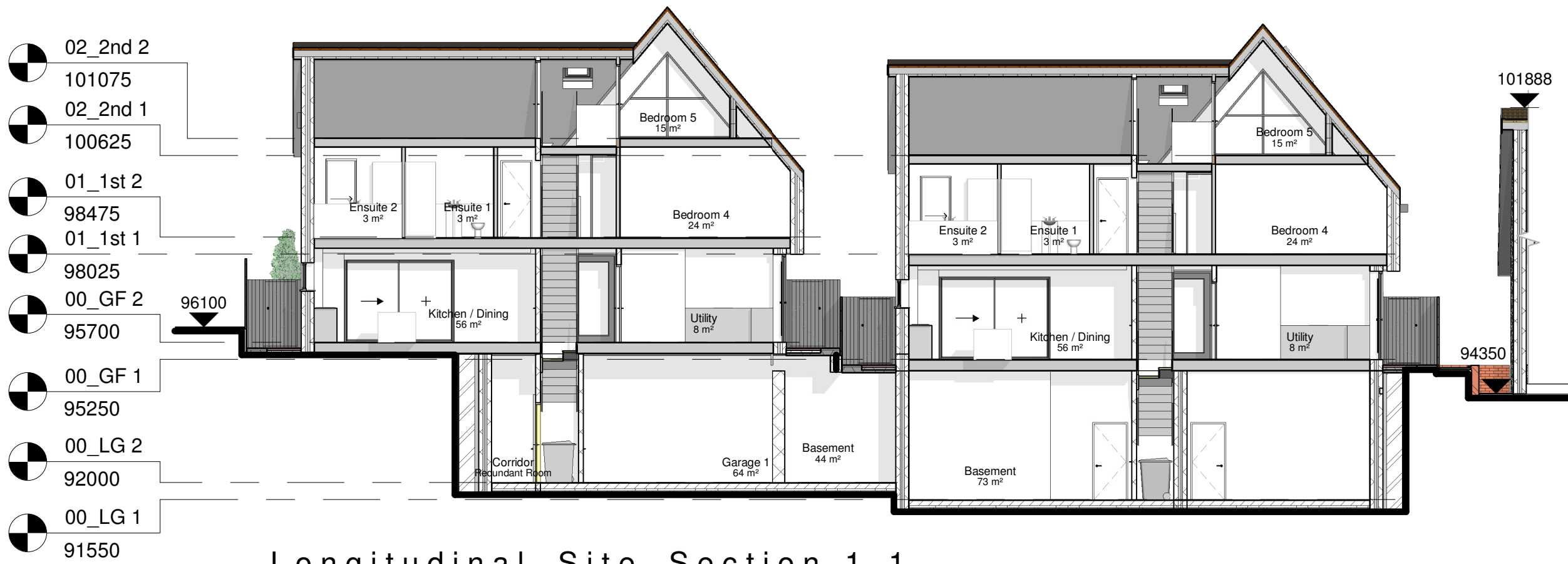

FINISHES KEY:

- A : BROWN CONCRETE ROOFING TILES
- B : ANTHRACITE GREY WINDOWS & DOORS
- C : TIMBER CLADDING
- D : OFF WHITE SMOOTH FACED RENDERED EXTERNAL WALLS
- E : STONEMWORK EXTERNAL WALLS
- F : BLACK RAINWATER GOODS ON BLACK FASCIA

NOTE:
For Landscaping Design refer to Landarb Solutions design proposals

Longitudinal Site Section 1-1
1 : 125

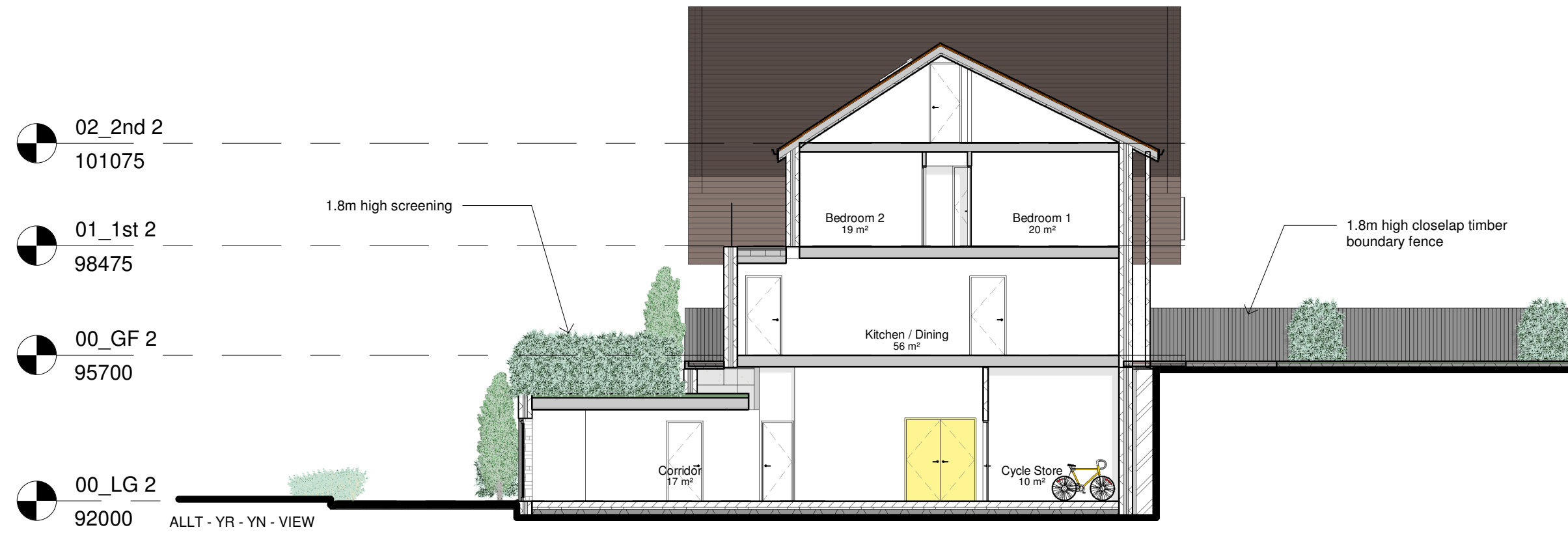

Section A-A
1 : 125

Planning Issue

14/03/24	A	PL	AJ	Visibility splays revised
date	rev	name	chk	note



Architectural Design - Feasibility - Planning - Building Control - Construction Details - Sustainable Design
Systems House 89 Heol Don Cardiff CF14 2AT
T 02920316857 M 07785582007 info@dlparchitecture.co.uk

PROJECT
Subdivision of curtilage & erection of two detached dwelling houses
94 & 96 Allt-yr-yn Avenue, Newport NP20 5DE
DRAWING TITLE
Site Sections 1 of 2 as Proposed

SCALE	DATE	DRAWN BY	CHECKED BY
As indicated	06/09/23	PL	AJ
DRAWING NUMBER	REVISION		
P592d L_212	A		