



Hoop top fencing 1200mm high



Hit & Miss timber fence



Example of bin store. See detailed drawing for dimensions and capacity

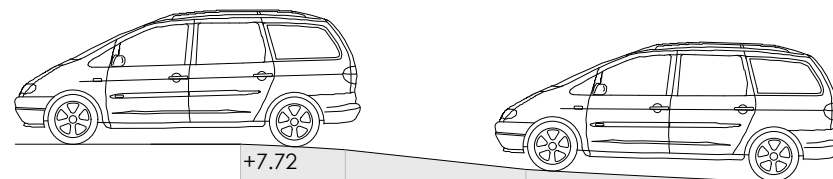

+7.72

+7.23

+7.15

+7.00

1.4m	2.3m @ 1:10	3m radius 168m	5m @ 1:60	Footpath	Kelvedon Street
radius 40m		6.75m @ 1:12			
11.8m @ 1:20 overall back of pavement to top of ramp					

Ramp Section 1:100

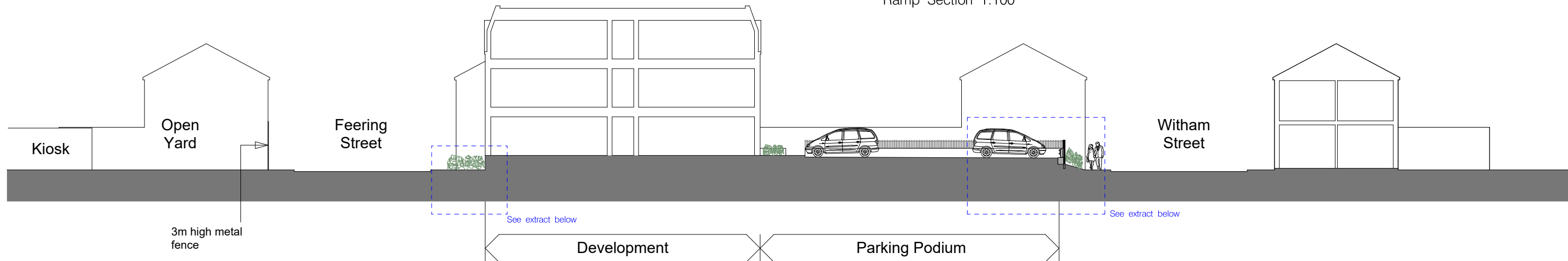

Elevation to the edge of Witham Street

Landscaping to base of retaining wall/fence in accordance with Landscape Architects details ground to slope up to retaining wall

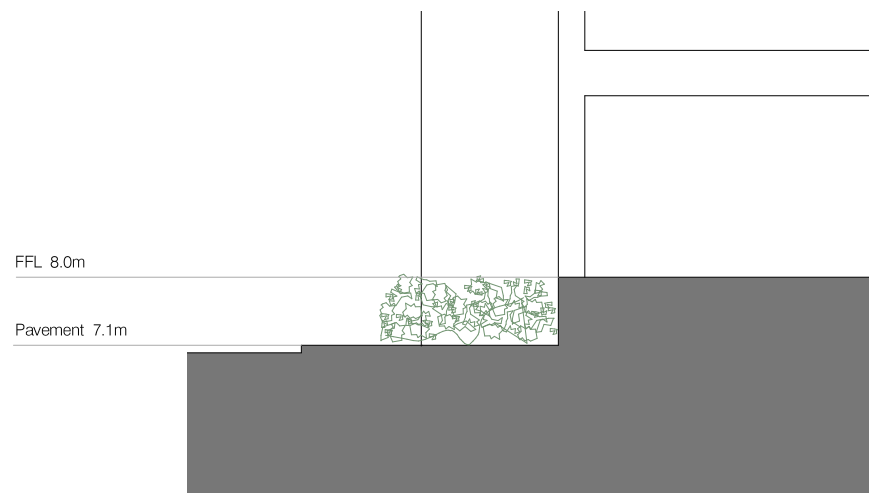

Part Section 1:00 Feering St boundary

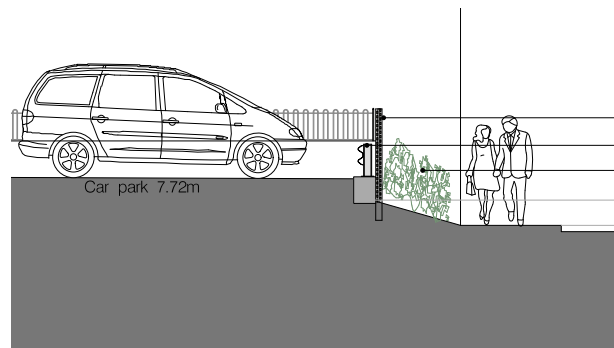

Part Section 1:00 Witham St boundary

- F : Timber fence revised : 02 04 2025
- E : Timber fence added : 27 03 2025
- D : Additional sections added : 22 01 2025
- C : Fence Height added : 06 12 2024
- B : Witham St elevation revised : 08 11 2024
- A : Additional section added : 04 11 2024



Kennedy James Griffiths
Chartered Architects and Project Managers
Project



T 02920 545100
10 Victoria Park Court
516 Cowbridge Road East
Cardiff
CF5 1DB

Kelvedon Street Newport

Title: **Contextual Site Sections** Date: 01 11 2024

Status: **Planning Application** Scale @ A3: 1:250

Job Number: **1660 PL1-07** Revision: **F** Drawn by: DJ

Use figured dimensions where possible. Do not scale for construction purposes. This drawing is copyright.