

EXISTING GROUND FLOOR

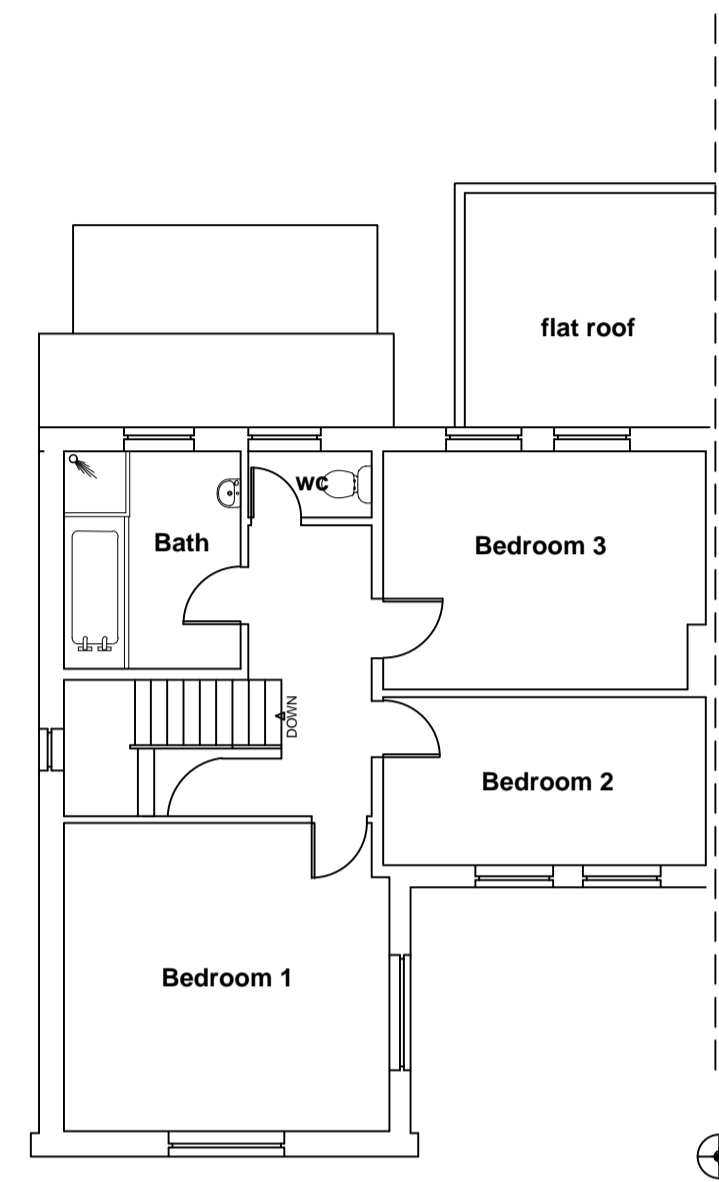

EXISTING FIRST FLOOR

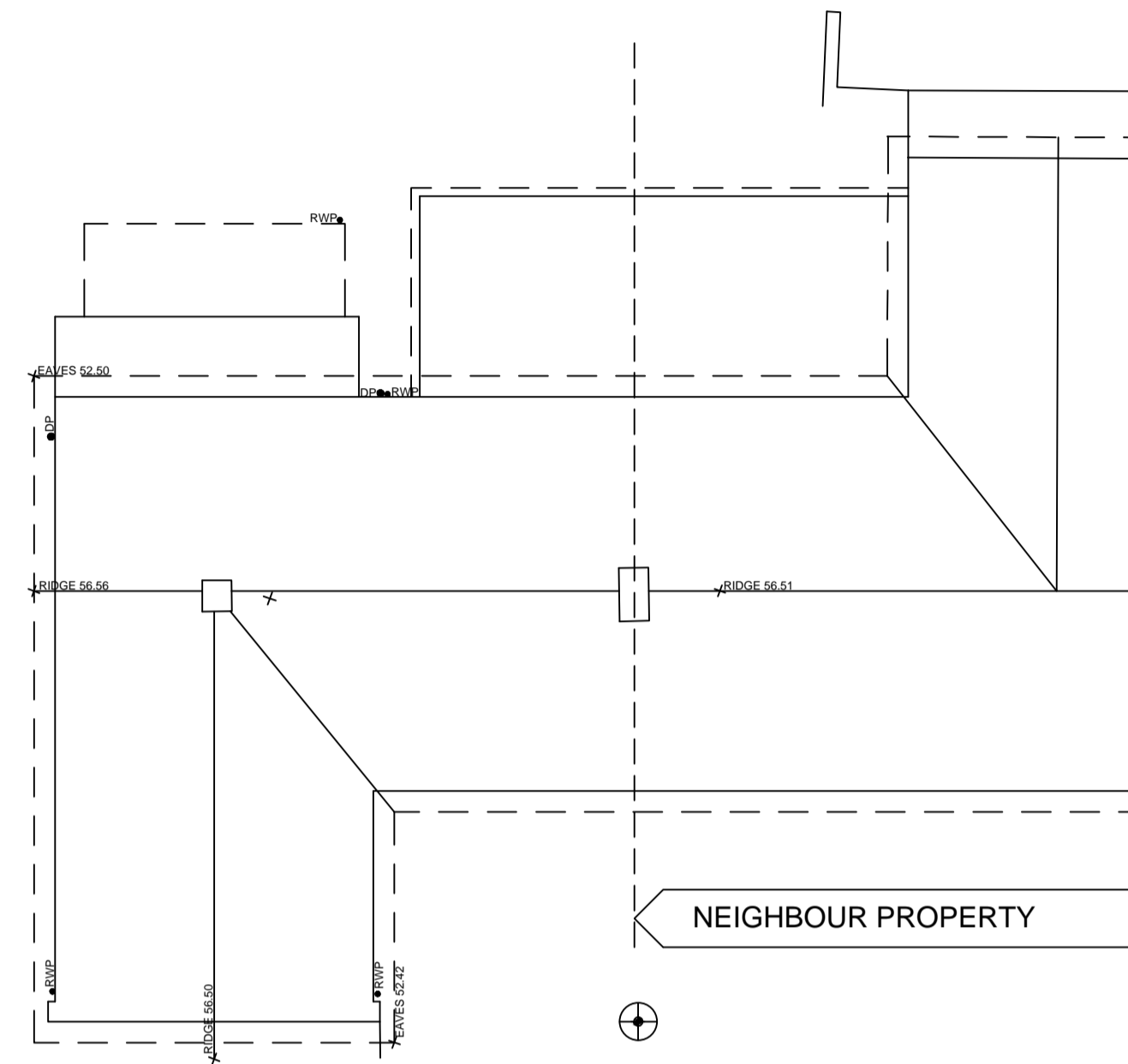

EXISTING ROOF PLAN

- Key for External Materials : Existing
- 1 : Red clay roof paniles
 - 2 : Random natural facing stonework
 - 3 : Metal framed windows painted white
 - 4 : Roughcast render off white
 - 5 : Facing brick smooth red clay
 - 6 : Fascias and soffits black painted timber
 - 7 : Wall random facing sandstone
 - 8 : Fascias and soffits timber painted black
 - 9 : Conservatory white Upvc
 - 10 : Gutters & Downpipes metal painted black

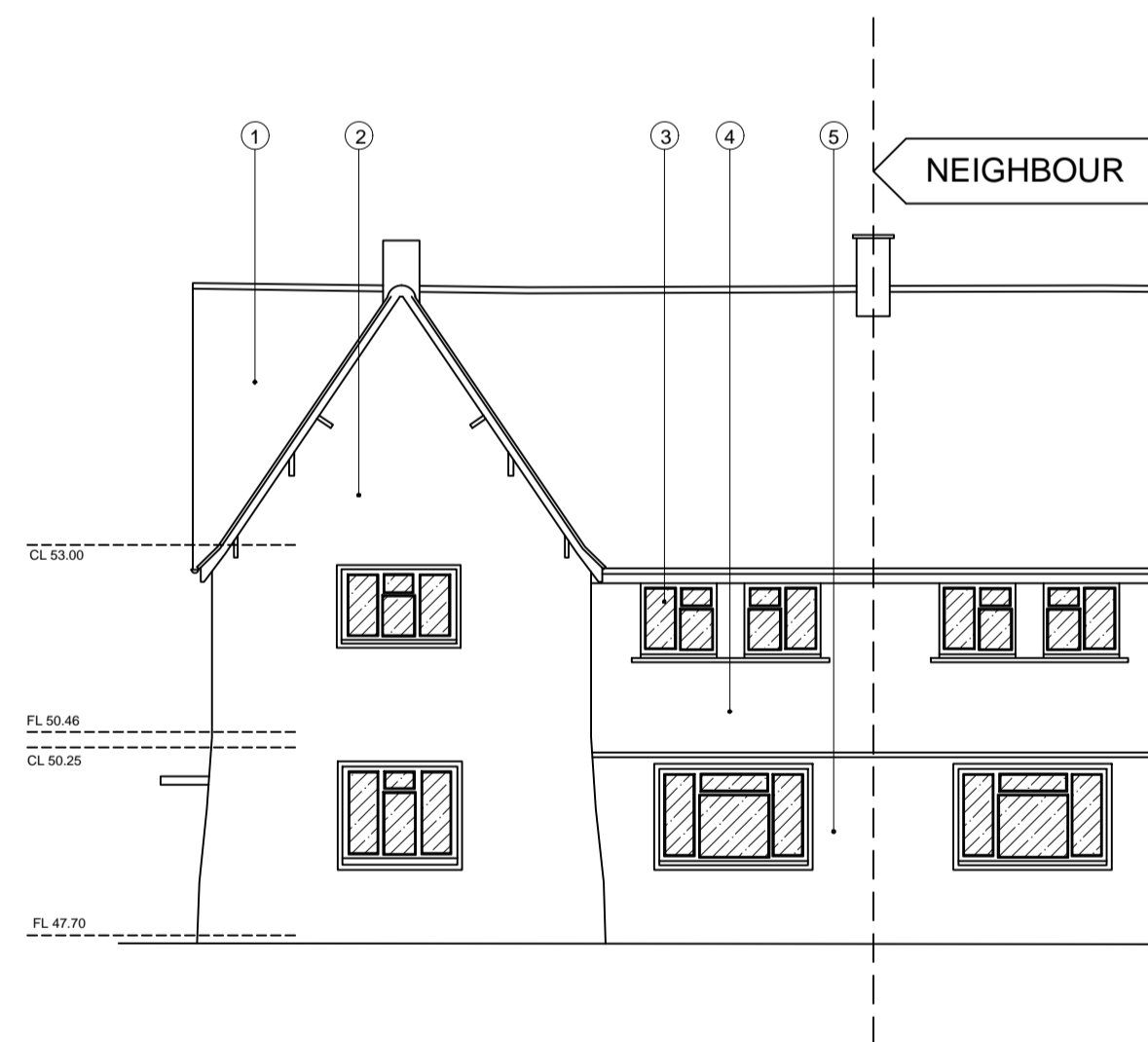

FRONT STREET ELEVATION

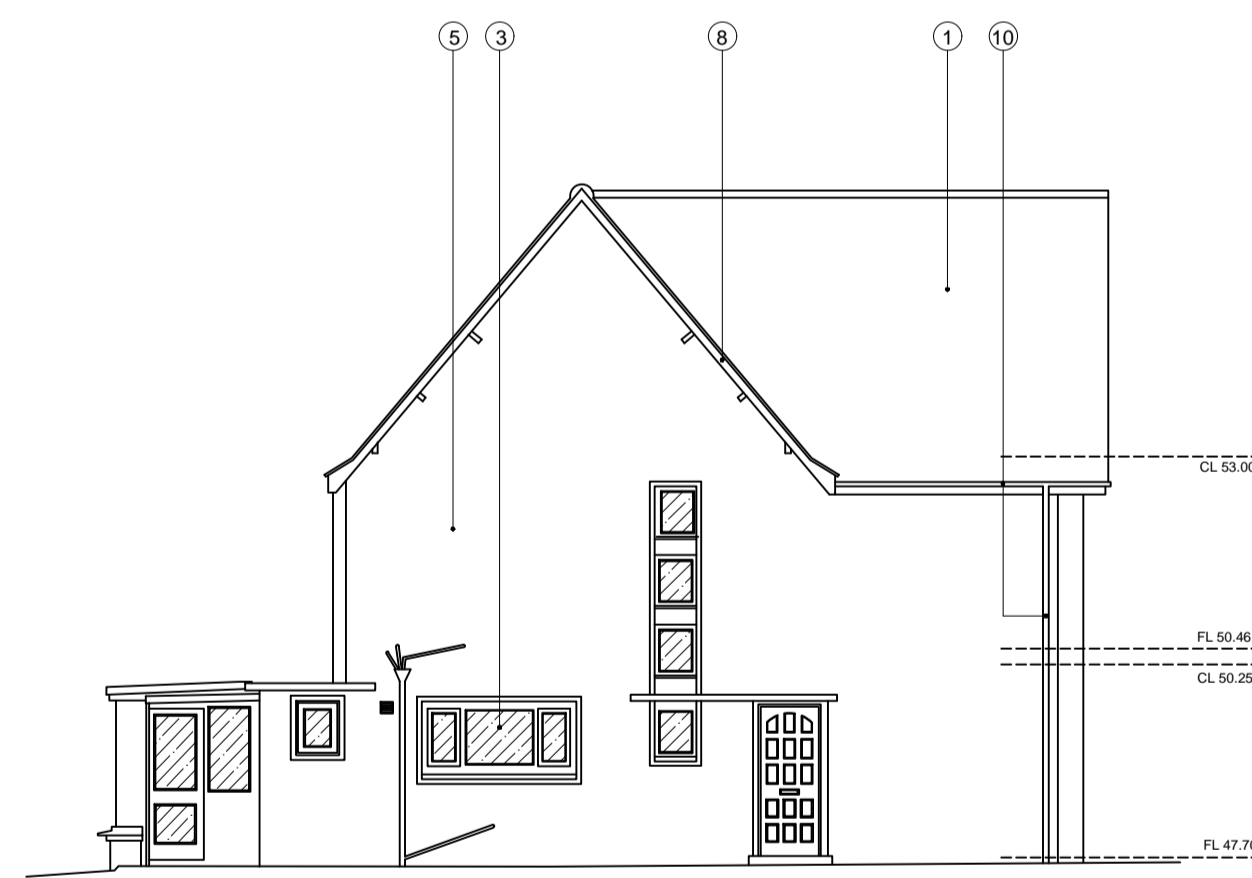

SIDE DRIVEWAY ELEVATION

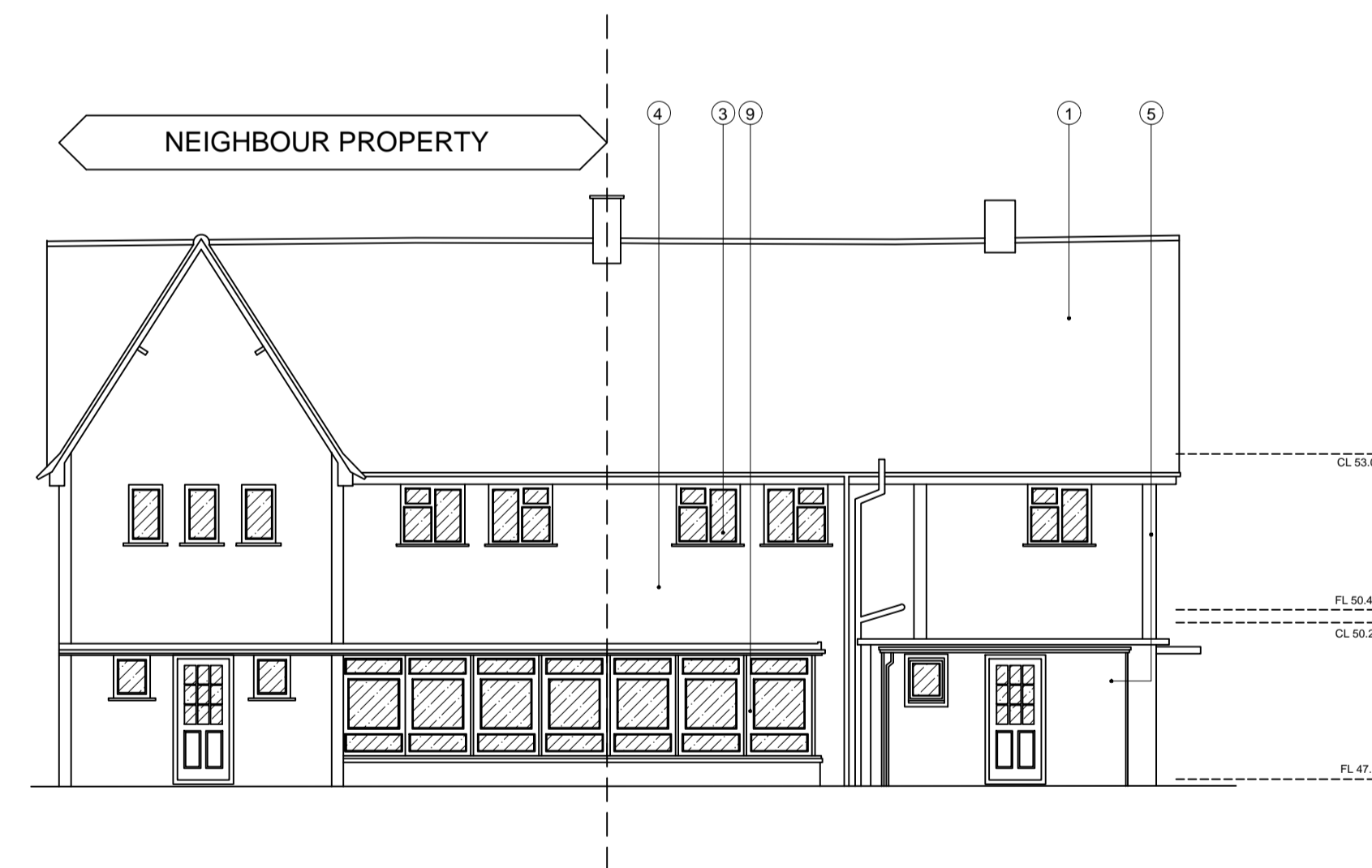

REAR GARDEN ELEVATION

EXISTING

Revisions	
<input type="checkbox"/> PRELIMINARY	<input checked="" type="checkbox"/> PLANNING
<input type="checkbox"/> COMMENTS	<input type="checkbox"/> BUILDING CONTROL
<input type="checkbox"/> INFORMATION	<input type="checkbox"/> CONSTRUCTION
PROJECT Proposed alterations & extensions, 584 Malpas Road, Malpas, Newport.	
TITLE House as Existing	
SCALE 1:100 @ A1	
PROJECT NUMBER	DRAWN BC
DATE 3 October 2024	CHECKED
DRAWING NUMBER PL 01	REVISION

Robert Coles

4B Castle Parade
Usk
NP15 1AA
TELEPHONE 01291 873535
e mail bobcolesarchitect@btinternet.com

studio **4b**
ARCHITECT