

PROPOSED GROUND FLOOR

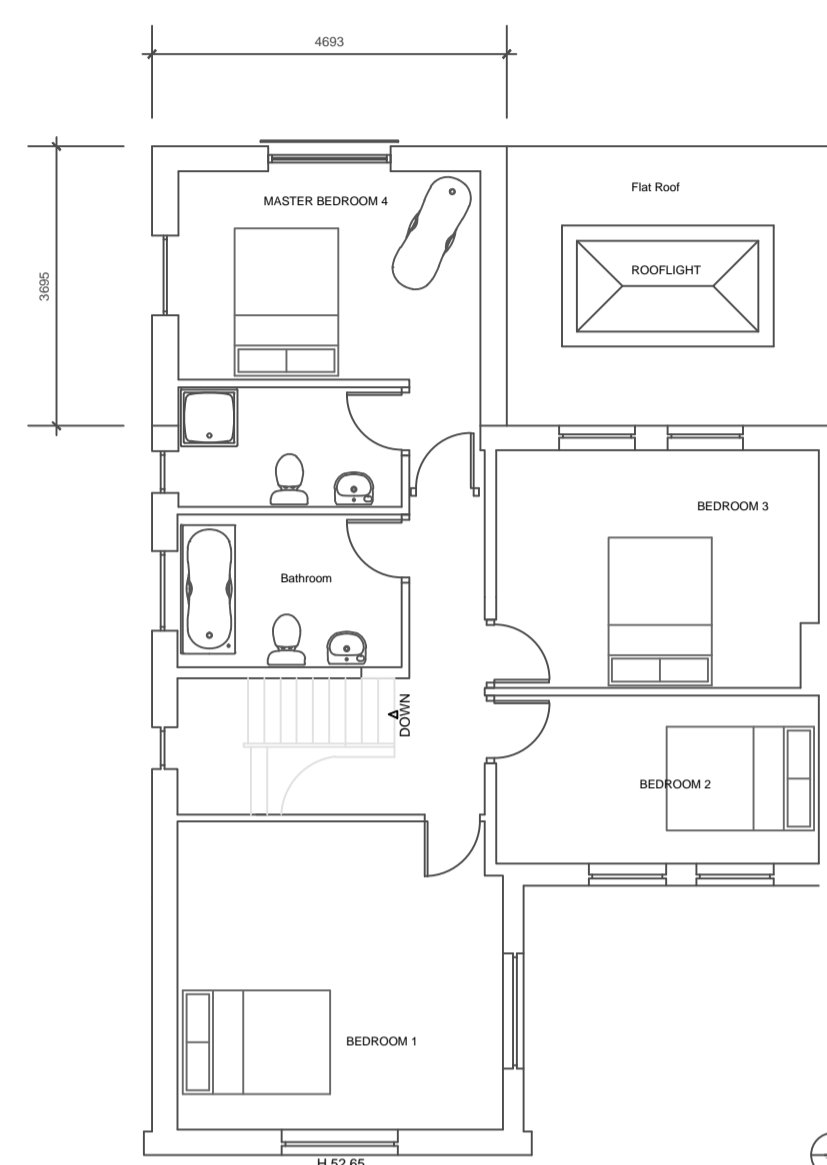

PROPOSED FIRST FLOOR

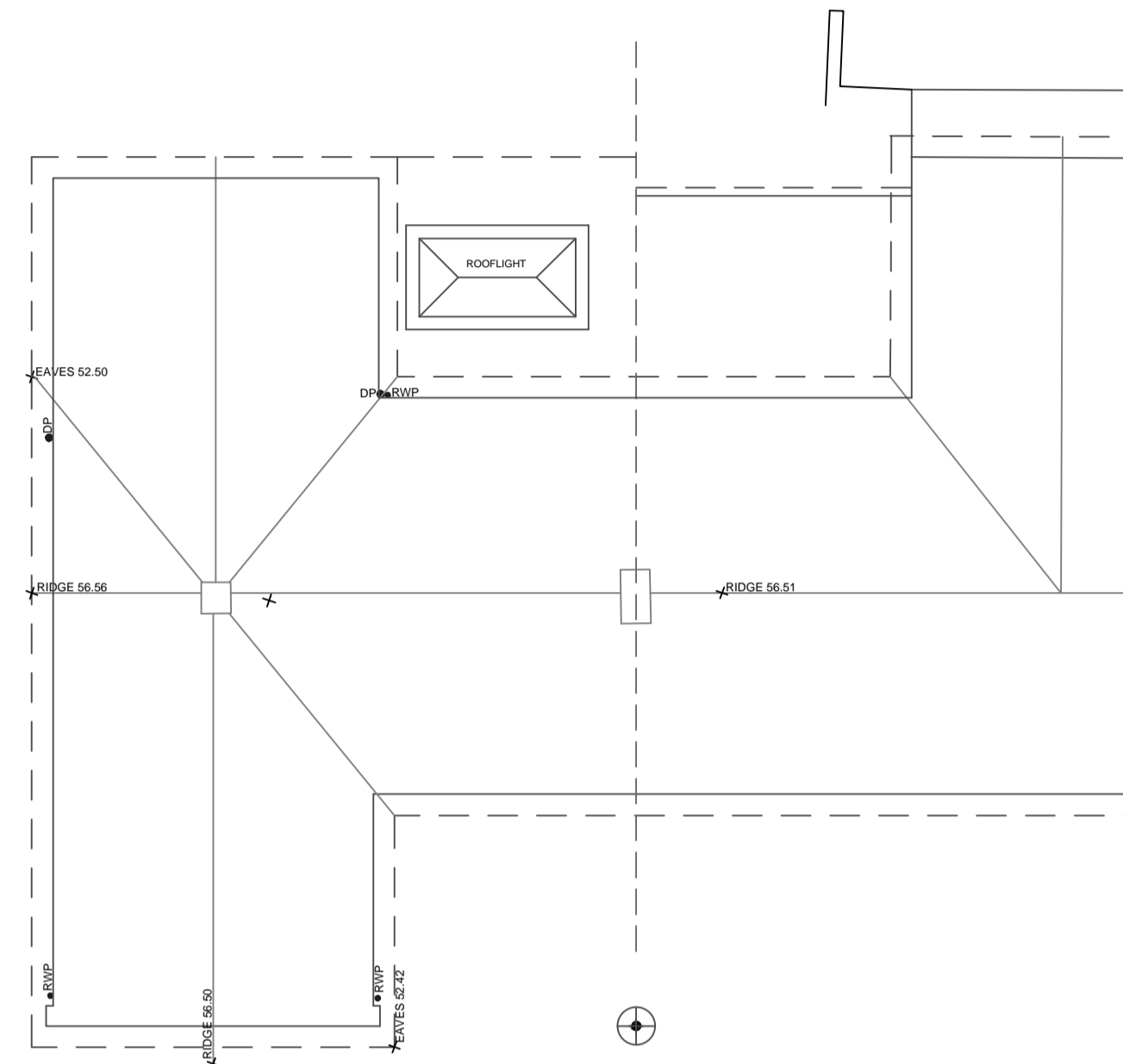

PROPOSED ROOF PLAN

Key for External Materials : Proposed

- 1 : Red clay roof pantiles to match existing
- 2 : Smooth EWI Coloured Render Colour : off white
- 3 : PPC Aluminium double glazed colour white
- 4 : White Upvc double glazed new / replacement windows
- 5 : Fascias and soffits black painted timber
- 6 : Fascias and soffits timber painted black
- 7 : Gutters & Downpipes metal painted black
- 8 : Roof Lantern white Upvc

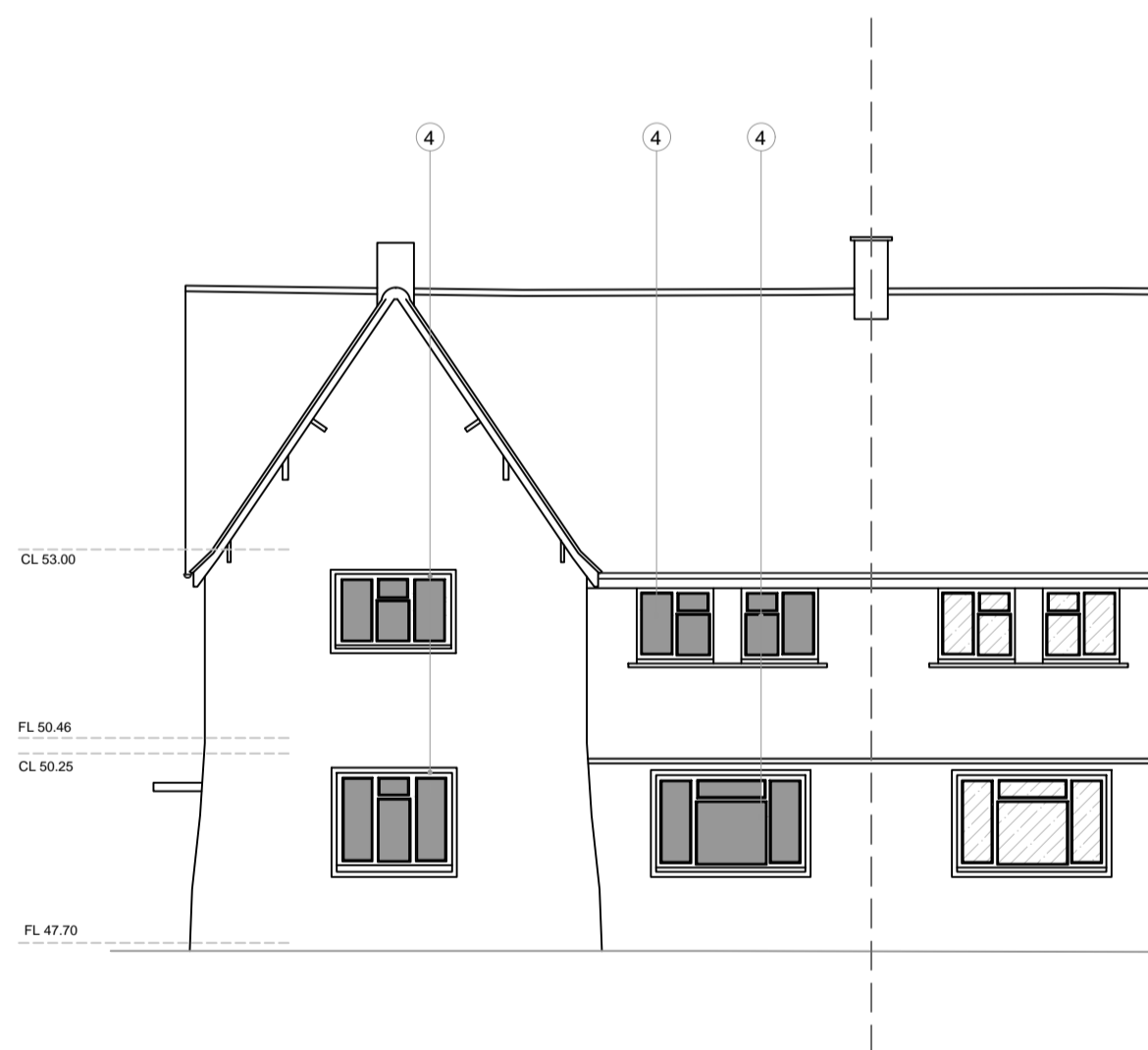

PROPOSED FRONT ELEVATION (remain as existing).

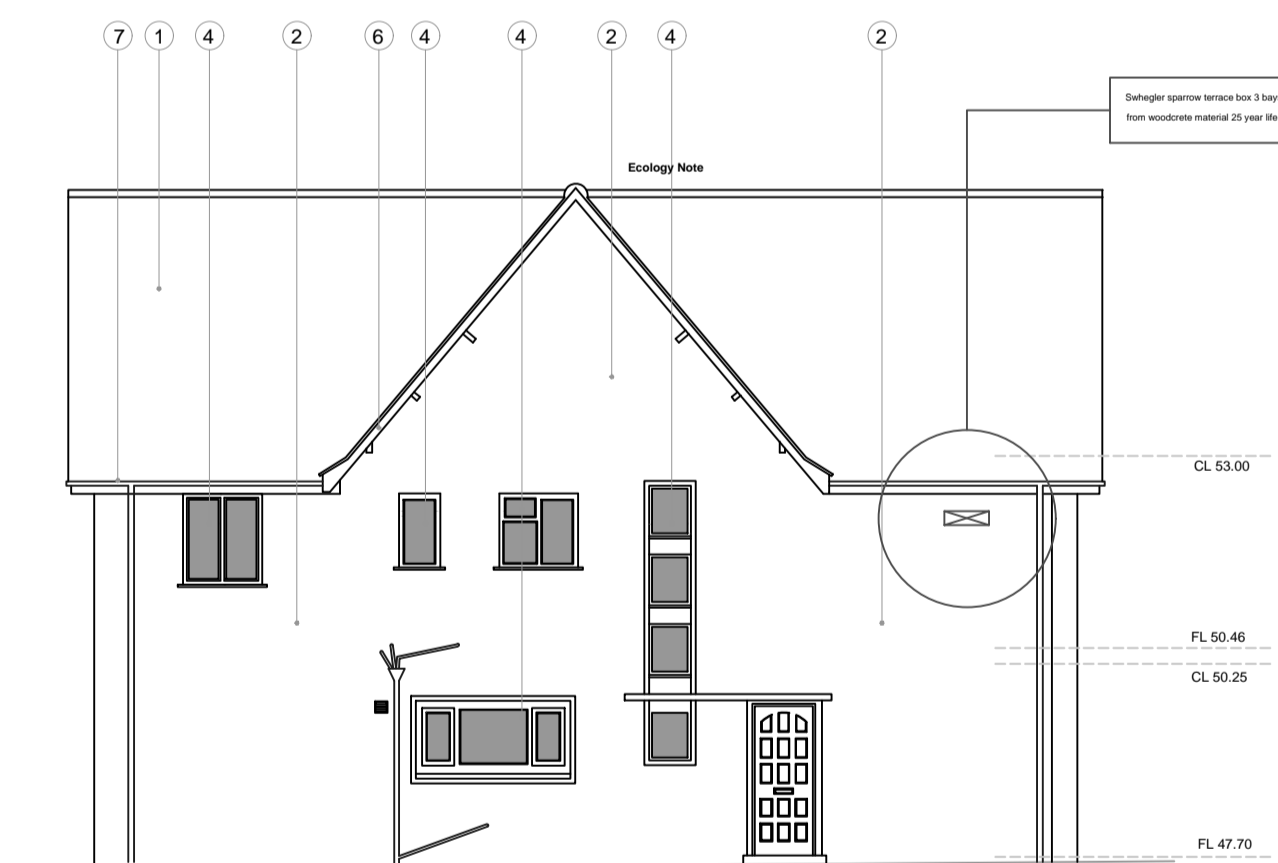

PROPOSED SIDE DRIVEWAY ELEVATION

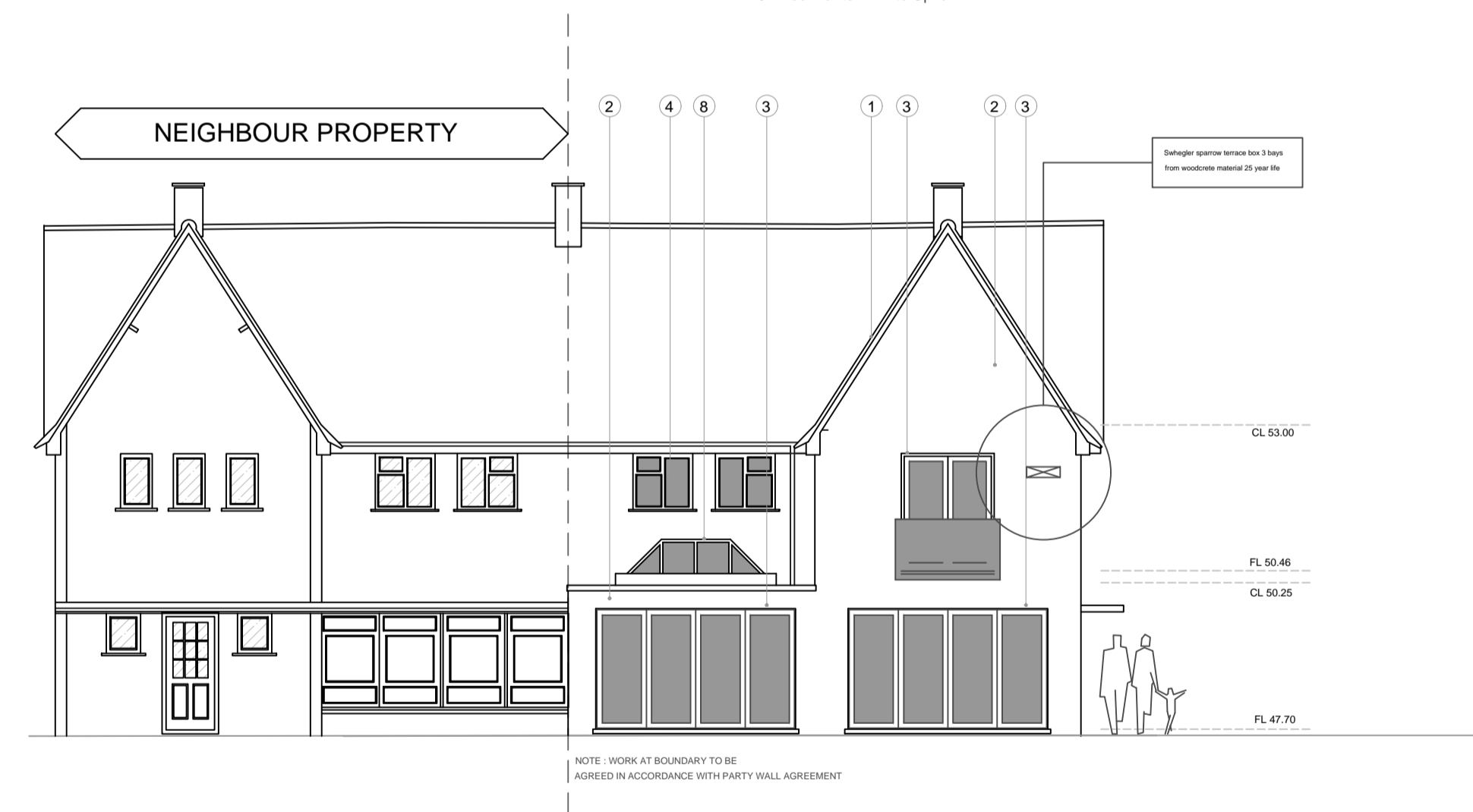

PROPOSED REAR GARDEN ELEVATION

Revisions

<input type="checkbox"/> PRELIMINARY	<input checked="" type="checkbox"/> PLANNING
<input type="checkbox"/> COMMENTS	<input type="checkbox"/> BUILDING CONTROL
<input type="checkbox"/> INFORMATION	<input type="checkbox"/> CONSTRUCTION

PROJECT
**Proposed alterations & extensions,
 584 Malpas Road,
 Malpas,
 Newport.**

TITLE
House as Proposed

SCALE
1:100 @ A1

PROJECT NUMBER

DRAWN
BC

DATE
3 October 2024

CHECKED

DRAWING NUMBER
PL 02

REVISION

PROPOSED

Robert Coles

4B Castle Parade
 Usk
 NP15 1AA
 TELEPHONE 01291 673535
 e mail bobcolesarchitect@btinternet.com

