

EXISTING GROUND FLOOR

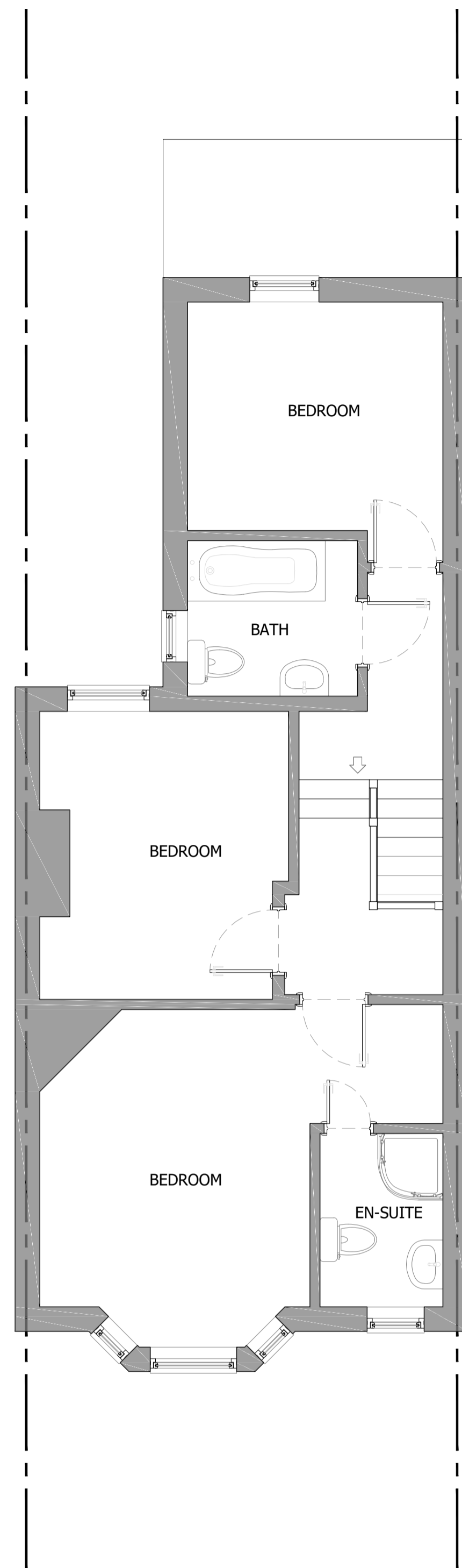

EXISTING FIRST FLOOR

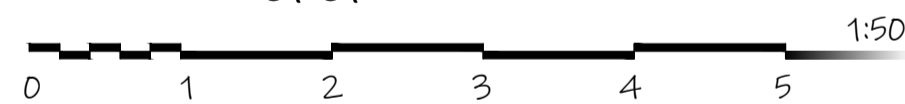
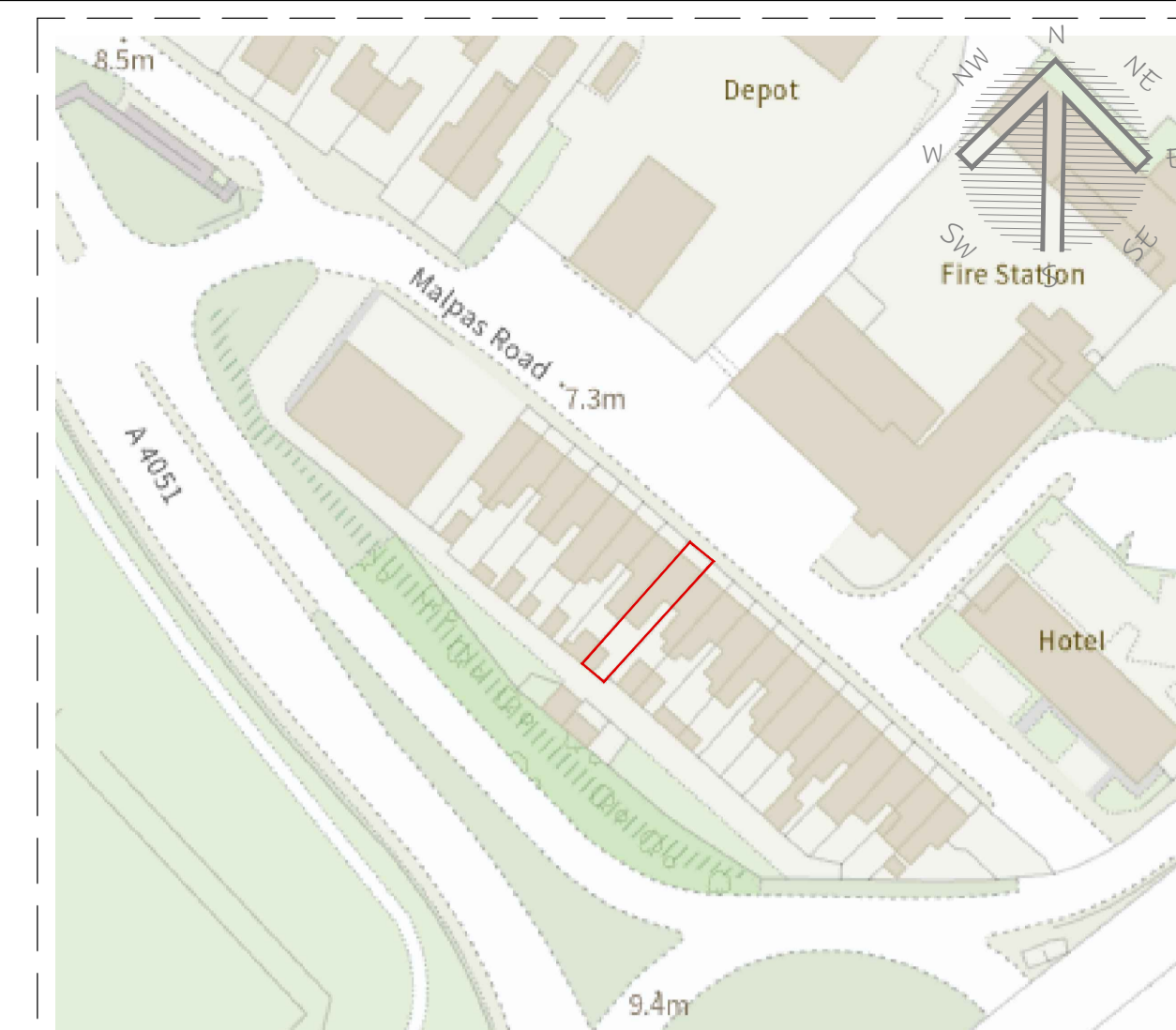

LOCATION PLAN

1:1250

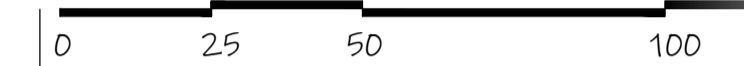

All dimension to be checked on site prior to construction. Dimensions are for planning purposes only. All landscaping indicative only and subject to full detailed site survey. This drawings remains the copyright of Tower Residential Design and no portion should be reproduced without permission of Tower Residential Design

DRAWINGS TO BE READ IN CONJUNCTION WITH ENGINEER SPECIFICATIONS AND DETAILS.

FOR ANY STRUCTURAL STEELWORK DETAILS PLEASE REFER TO STRUCTURAL ENGINEER DRAWINGS AND CALCULATIONS.



EXISTING FRONT VIEW

1:100

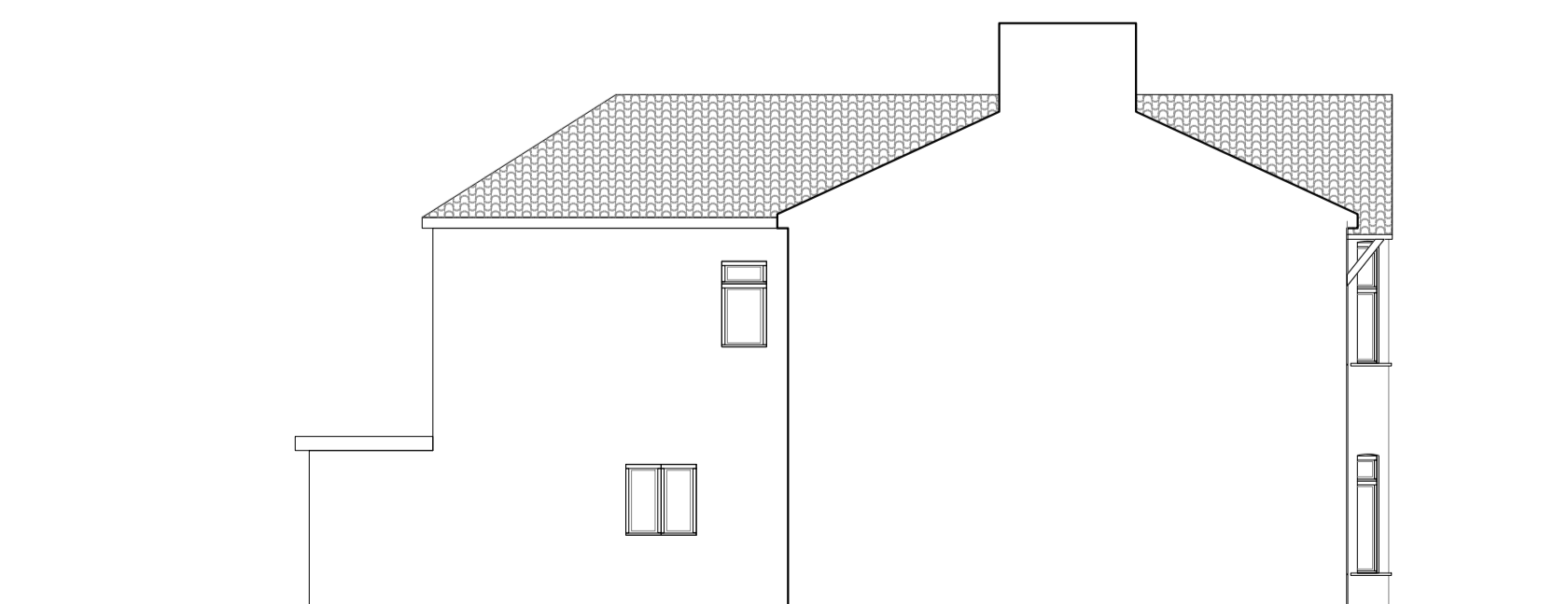

EXISTING SIDE VIEW

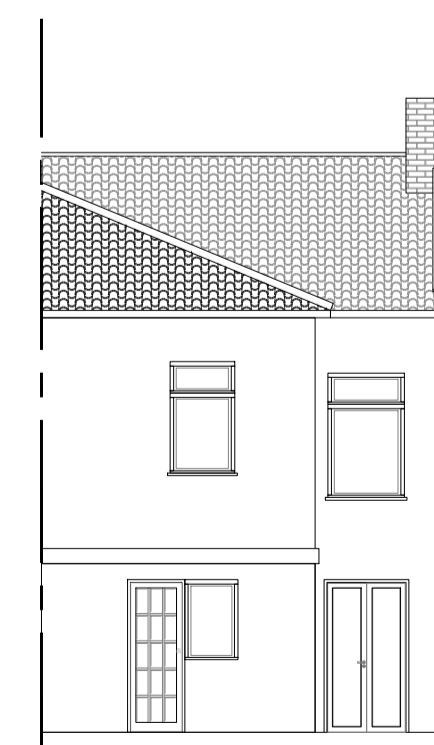

EXISTING REAR VIEW

LRJ PLANNING.
http://lrjplanning.co.uk/
+447984 145 955
info@lrjplanning.co.uk
Newport, NP20 5AB, U. K.



TITLE:

PLANNING
EXISTING
PLANS AND ELEVATIONS

201 Malpas Road
Newport
NP20 5PP

DRAWN: AAV DATE 30/03/2025

SCALES: 20A1 REVISION

DRG No. TRD-222427 - A1/02

Drawings by

