

x3no. Raised Ridge Tiles and a self contained ridge roosting area for bats along the entire ridge line of the new property to the specification set out in supporting bat survey document.

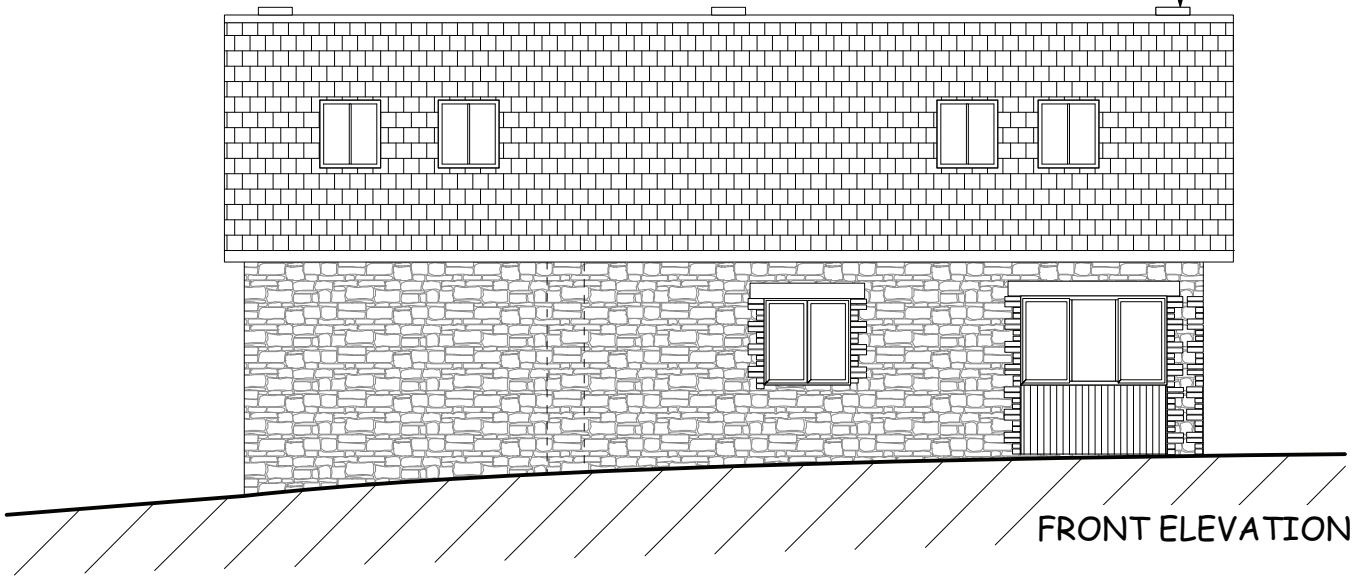

FRONT ELEVATION

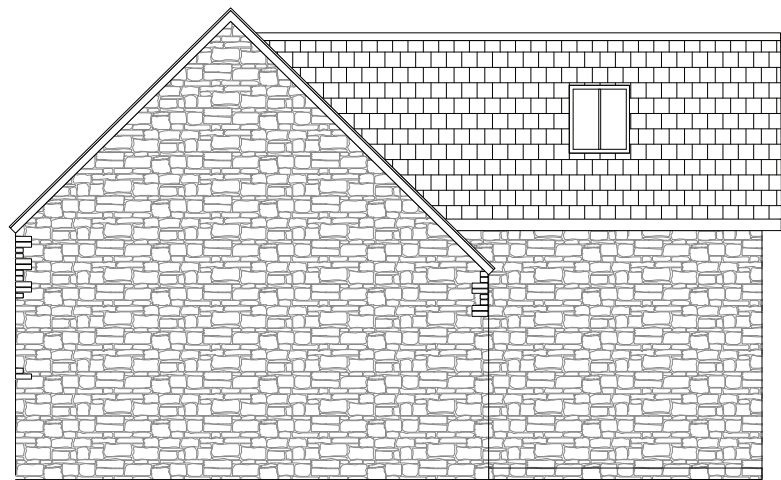

SOUTH ELEVATION

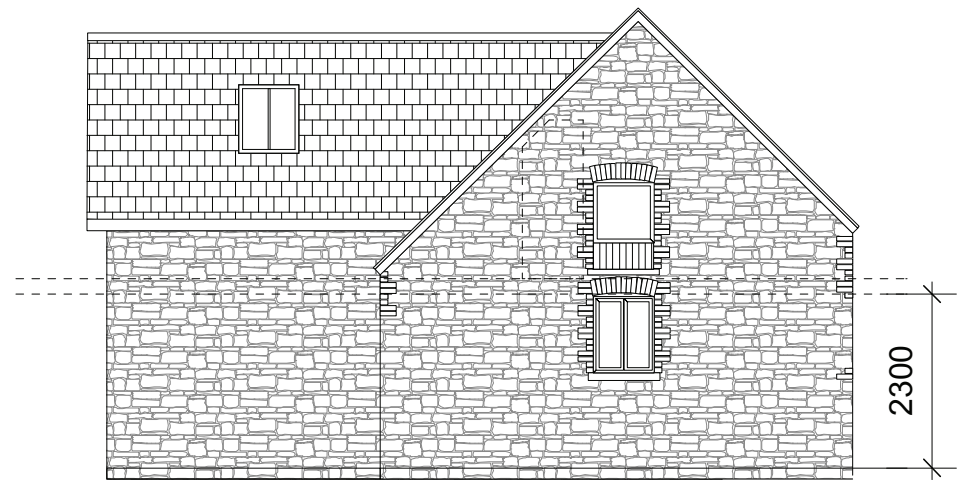

NORTH ELEVATION

Materials

- Roof - Natural slate tiles
- Fascia board - Black painted softwood
- Walls - Stone to match existing
- Guttering - Black Aluminium
- Windows - Naturally finished timber
- Doors - Black Powder coated aluminium
- Rooflights - Velux GCL MC06 heritage conservation roof windows
- Infill panelling - Uk grown Vertical T&G cedar naturally finished.

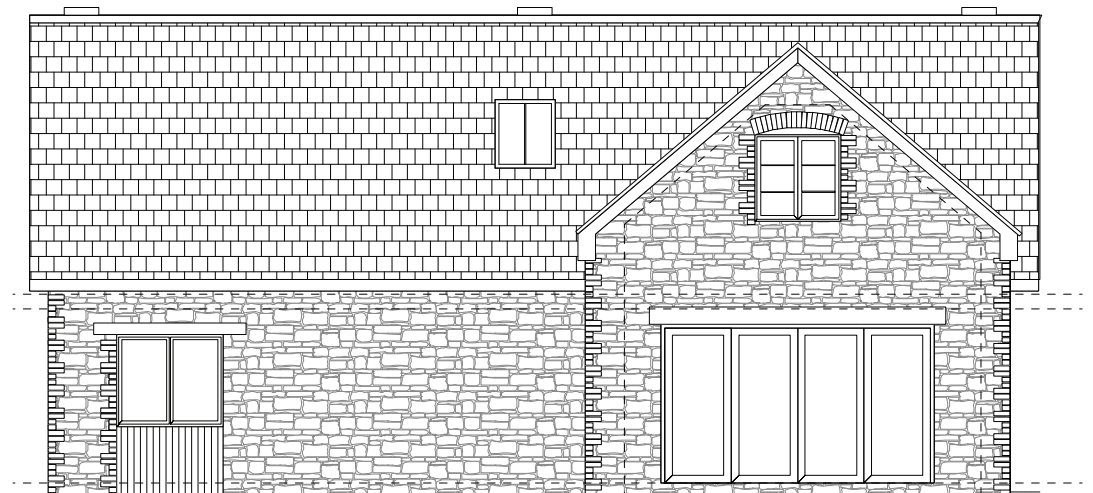

REAR ELEVATION

 <p>Skerryvore Designs Ltd skerryvoredesigns.co.uk</p> <p>Phone 01633 897922 Mobile 07816 934352 contact@skerryvoredesigns.co.uk</p>	<p>JOB</p> <p>TITLE Barn at Coc Y North Lane Rhiwderin NP10 8RR</p>	<p>DRAWING</p> <p>TITLE Proposed Elevations</p>	<p>DRAWING No. SD120 05 C</p>
			<p>SCALE 1:100 @ A3</p>
			<p>DATE Feb 2024</p>