

EXISTING GROUND FLOOR PLAN
1:100 @ A3

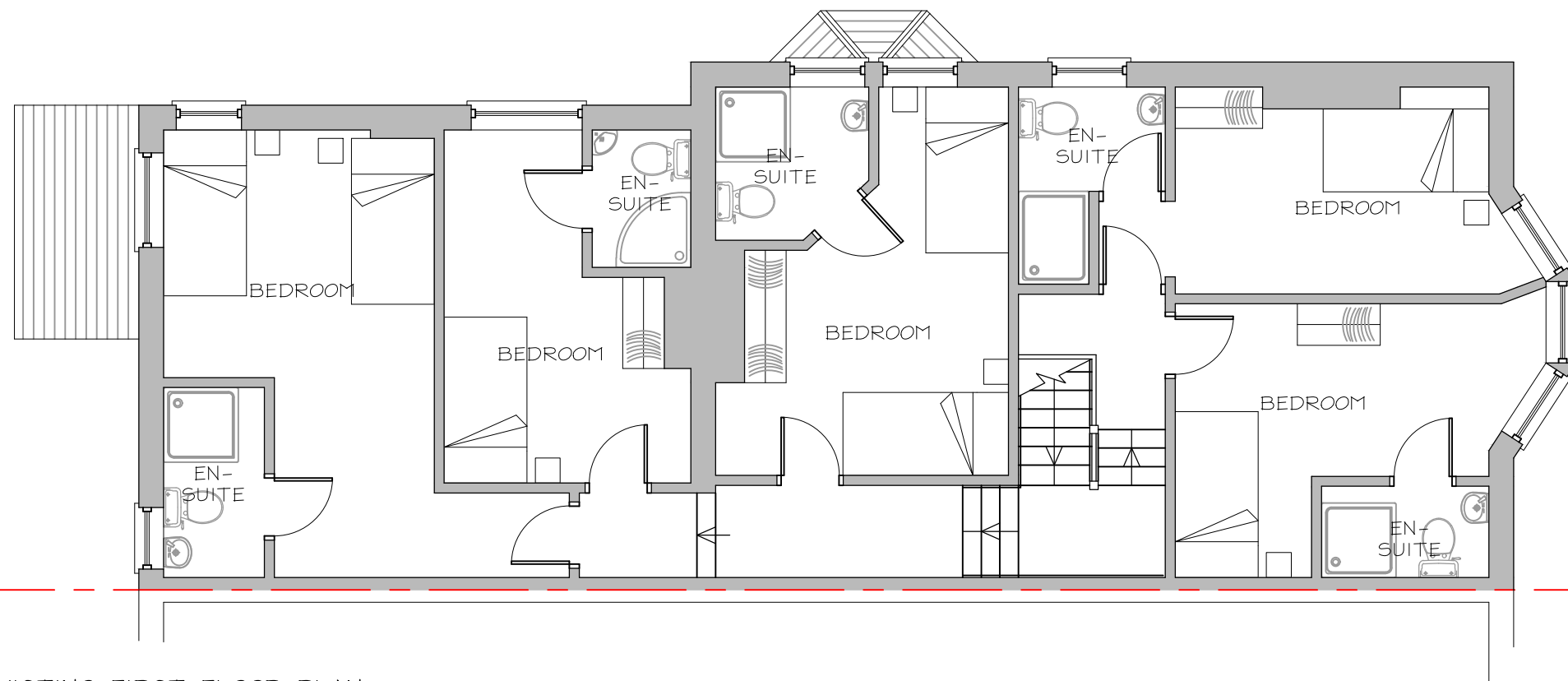

EXISTING FIRST FLOOR PLAN
1:100 @ A3

Notes:

1. THE COPYRIGHT OF THIS DRAWING BELONGS TO CMB DESIGN AND BUILD LTD. IT SHOULD NOT BE REPRODUCED OR DISCLOSED TO THIRD PARTIES WITHOUT PERMISSION OF CMB DESIGN AND BUILD LTD.
2. DO NOT SCALE THIS DRAWING
3. MEASUREMENTS IN MM UNLESS STATED. ANY DISCREPANCIES TO BE BROUGHT TO ATTENTION OF CMB DESIGN AND BUILD IMMEDIATELY.

REV:	DESCRIPTION:	BY:	DATE:
STATUS:	PLANNING SUBMISSION		



CLIENT:	MIDPOINT PROPERTIES KINGSHILL HOUSE NEWPORT NP20 5EA
AGENT:	CMB DESIGN & BUILD info@cmbdesignandbuild.co.uk www.cmbdesignandbuild.co.uk 07512 520 833

SITE:	391 CHEPSTOW ROAD NEWPORT, NP19 8HL
TITLE:	EXISTING FLOOR PLANS

SCALE AT A3:	DATE:	DRAWN:	CHECKED:
1:75 @ A3	JAN 26'	CMB	CMB
PROJECT NO:	DRAWING NO:	REVISION:	
26_0474	PL01	*	