

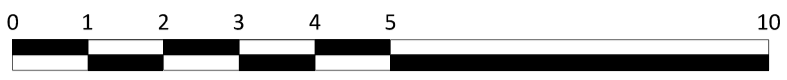

Scale bar 1:50 @ A3



Scale bar 1:100 @ A3



9630

GROUND FLOOR PLAN

- 1 - Entrance hall
- 2 - Cupboard
- 3 - Dining/ Living Room
- 4 - Kitchen
- 5 - Utility
- 6 - WC

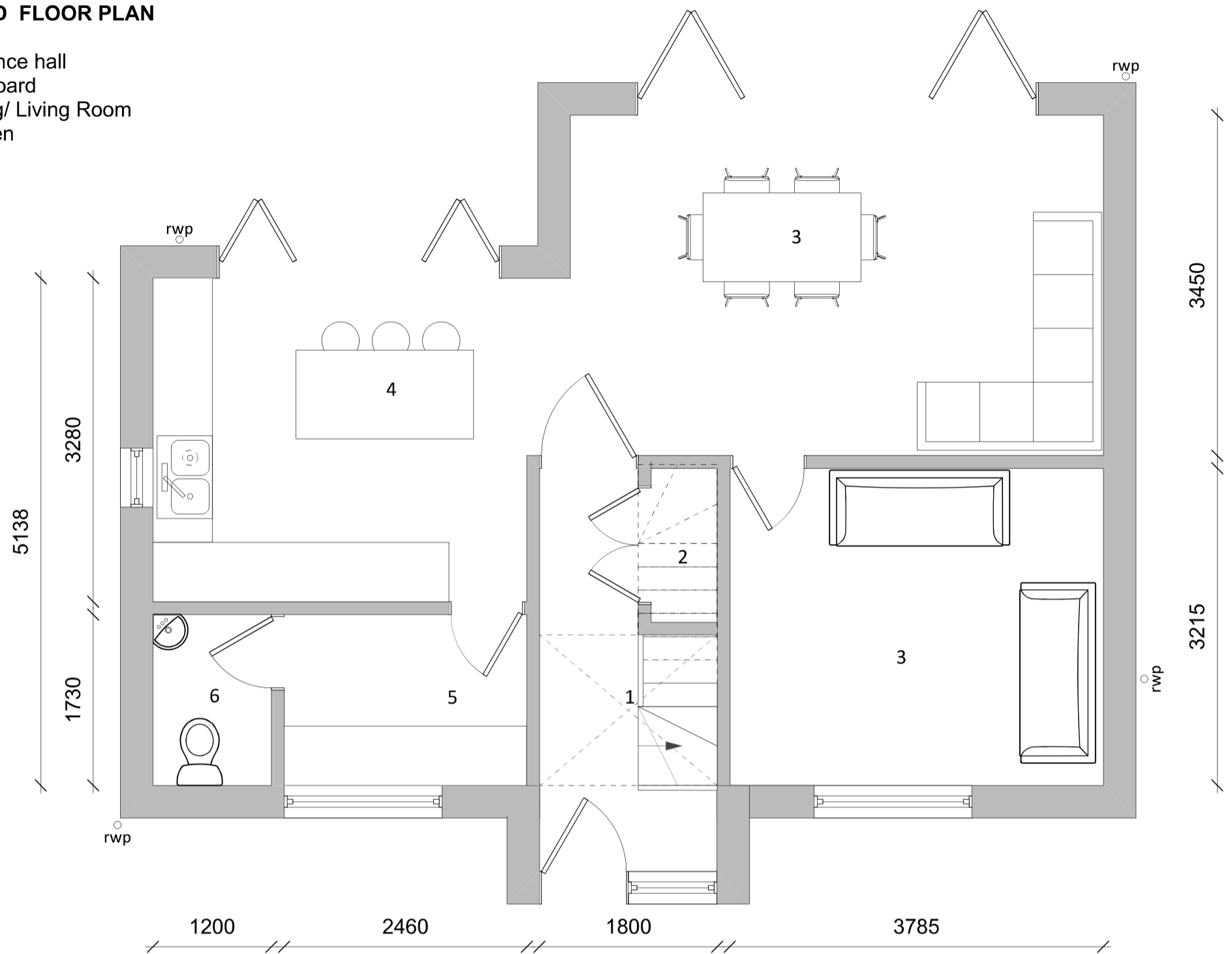

Raised ridge tiles with self contained ridge roosting area for bats along the entire ridge line of roof

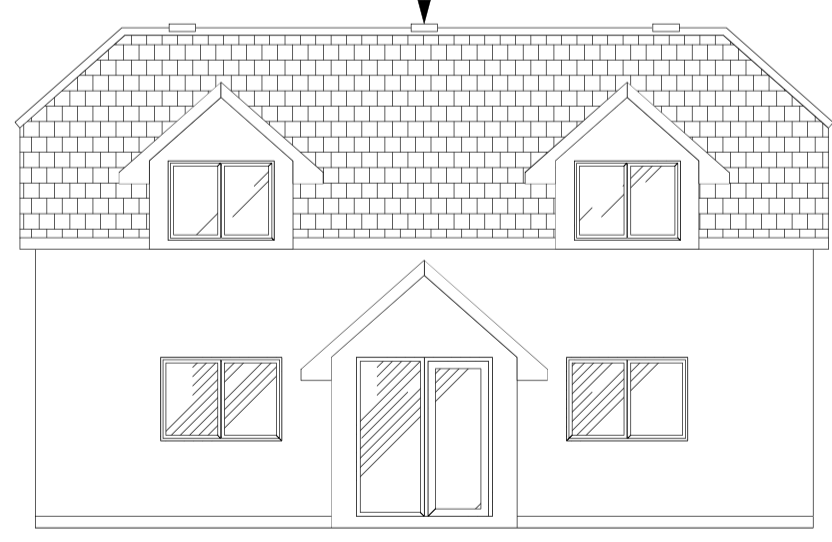

Front (North East) Elevation

Vivaro Pro Build-in Woodstone bat box, built integral into new blockwork

Vivaro Pro WoodStone Sparrow Nest Box, built integral into new blockwork

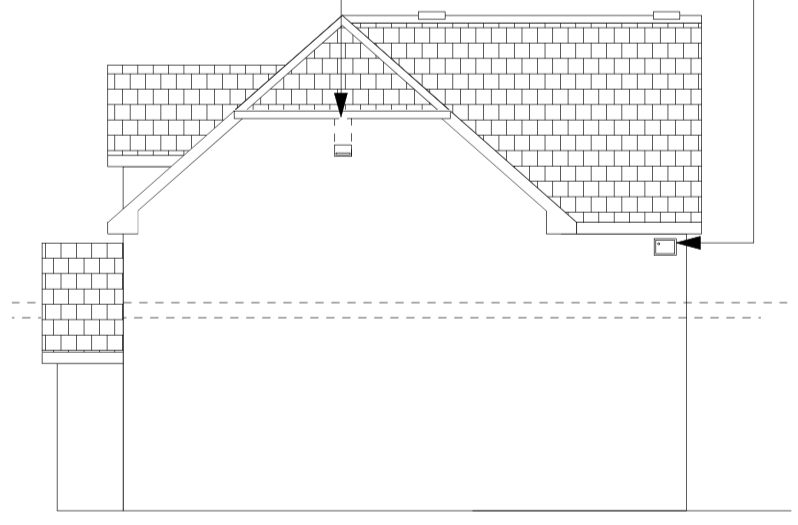

Side (North West) Elevation

 <p>Skerryvore Designs Ltd Sexton's Tower 2 Caerphilly Road Bassaleg, Newport, NP10 8LE. Phone 01633 897922 Mobile 07816 934352 steve_groucott@hotmail.com</p>	<p>JOB TITLE Garden Cottage, Pentre-Poeth Rd, Rhiwderin, Newport NP10 8RT</p>	<p>DRAWING TITLE Proposed ground floor plan & Elevations</p>	<p>DRAWING No. SD800-10B</p>
			<p>SCALE 1:50 @ A3</p>
			<p>DATE Dec 2024</p>