

APPLICATION NUMBER: RECON 24/0044

PROPOSAL: CONVERSION OF EXISTING CHURCH TO 9NO.FLATS

SITE: St Paul's Church Commercial Street Newport NP20 1LU

APPLICATION TYPE: Full

Planting of 3no cherry trees is proposed however no species is provided. The applicant is strongly advised to seek advice from a tree professional given the overhead wires and close proximity to the building.

No Tree Survey to BS5837 has yet been submitted. This is required in order to assess the condition of existing trees likely to be affected by the proposals, to assess impacts and mitigate through a method statement if required, and to provide a protection plan for the construction phase. Please consult with the Tree Officer.

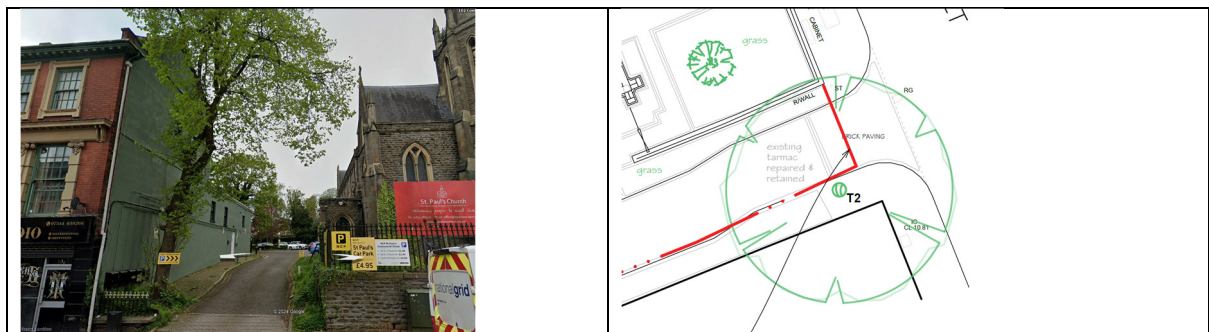

Gill Mackley CMLi Mackley Davies Associates Ltd for Streetscene and City Services November 2024