

PROPOSED FRONT ELEVATION

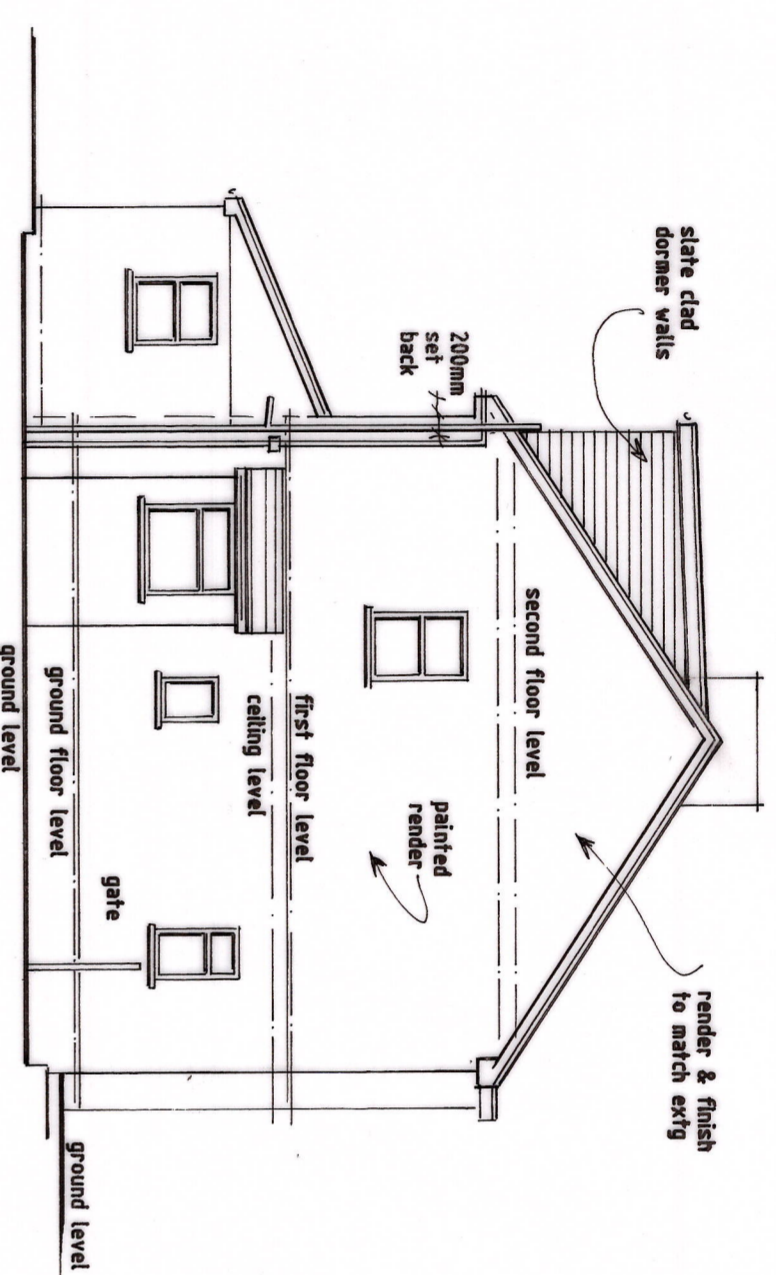

PROPOSED SIDE ELEVATION

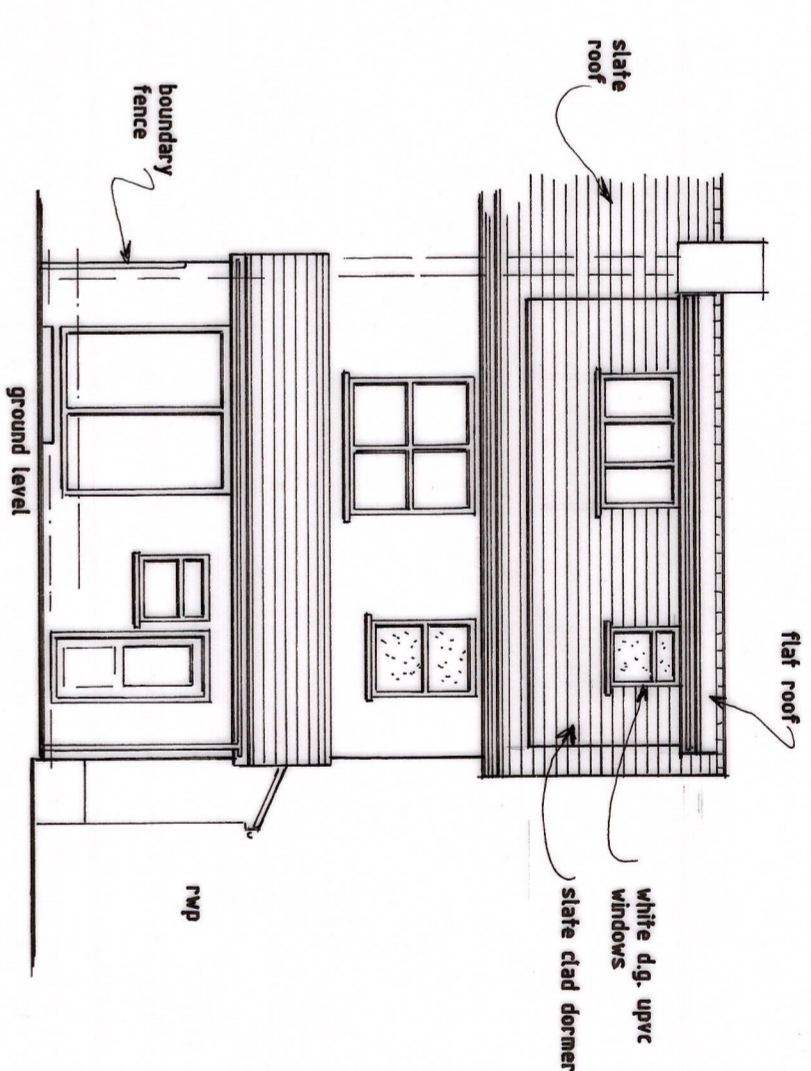

PROPOSED REAR ELEVATION  
SCALE - 1:100

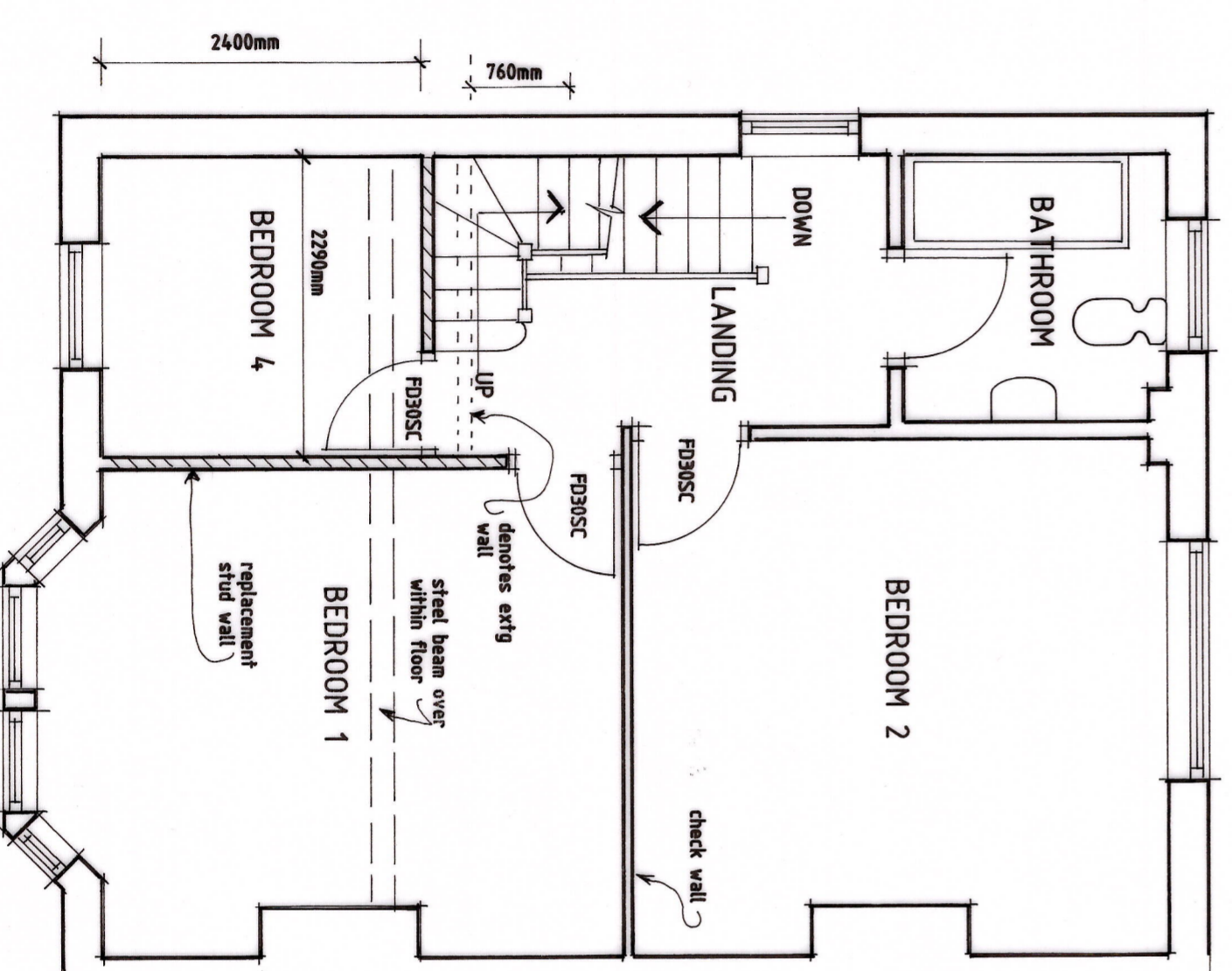

PROPOSED FIRST FLOOR PLAN

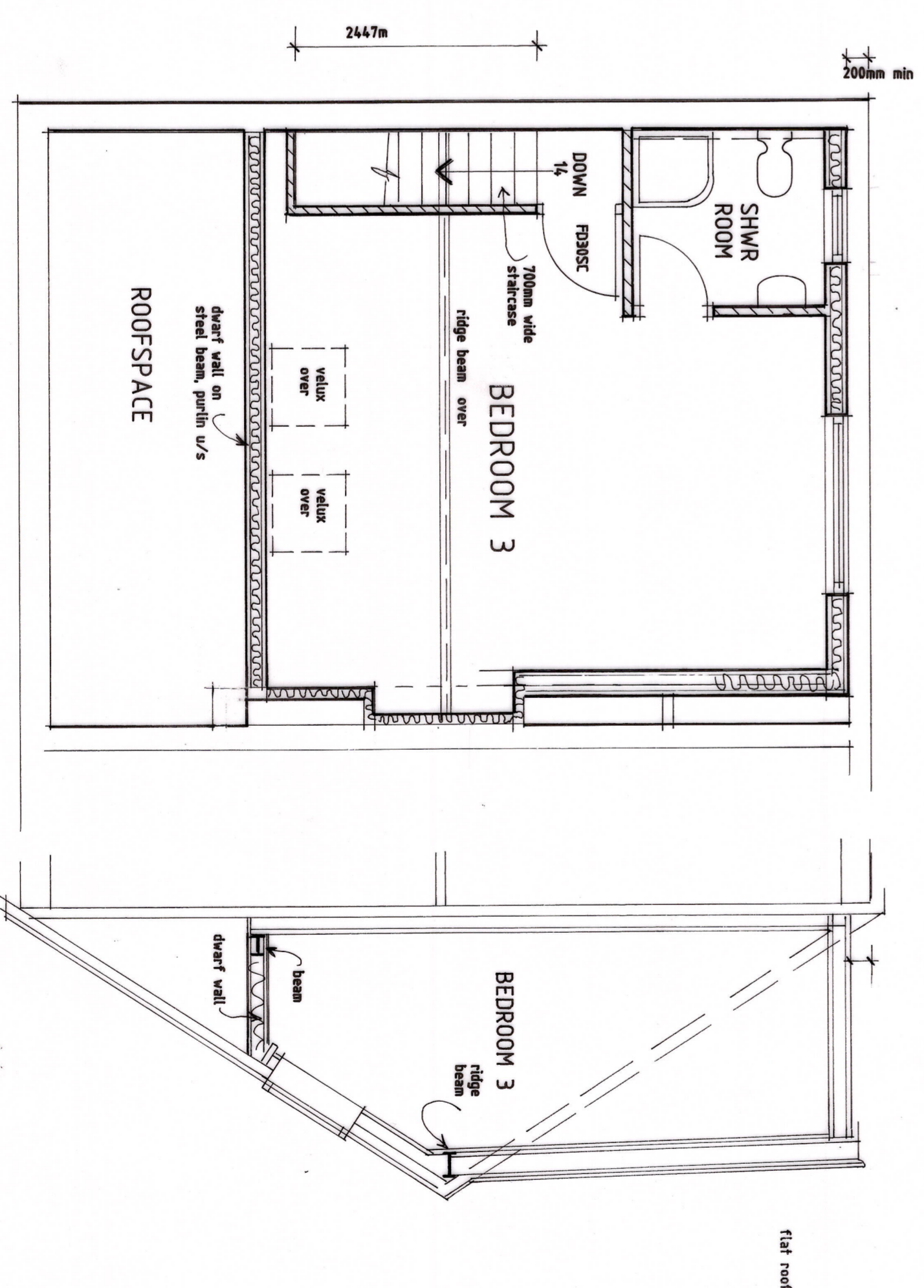

PROPOSED ATTIC PLAN  
SCALE - 1:50  
SECTION THRO

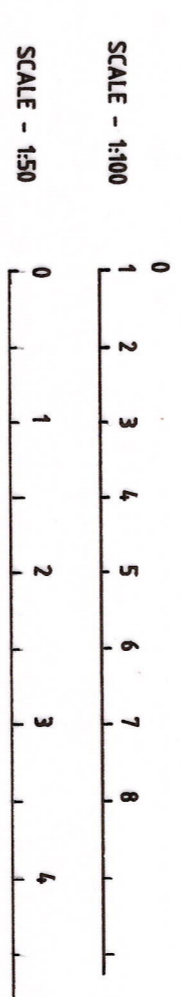

Revisions	
Ref	Description

K.W. DORRINGTON  
ARCHITECTURAL ASSOCIATES  
Tel: (01633) 857566

PROPOSED ATTIC CONVERSION WITH  
HIP TO GABLE & DORMER -  
89, GIBBS ROAD, NEWPORT,  
SOUTH WALES. NP19 8AW.

PROPOSED

date: APRIL 2026

Scale: 1:50-PLANS & 1:100-ELEVATIONS AT A1

drawing number:  
KD2063/2