



Elevation to Feering Street ( South West Facing )



Elevation to Parking ( North East Facing )

- 1 : Grey vertical standing seam cladding to roof
- 2 : Facing brickwork to base
- 3 : Off white silicone render
- 4 : Grey u.pvc double glazed windows
- 5 : Glazed balconies in aluminium projecting frame surround light grey powder coated aluminium
- 6 : Reconstituted stone string band
- 7 : Light grey dormer surrounds to top floor windows against sloping roof
- 8 : Railings above retaining walls to Kelvedon Street and Witham Street elevations
- Schwegler IFQ Surface Mounted Bat Box
- Vivara Pro WoodStone Swift Nest Box

Note :  
Floor levels subject to clarification in Flood Consequence Assessment

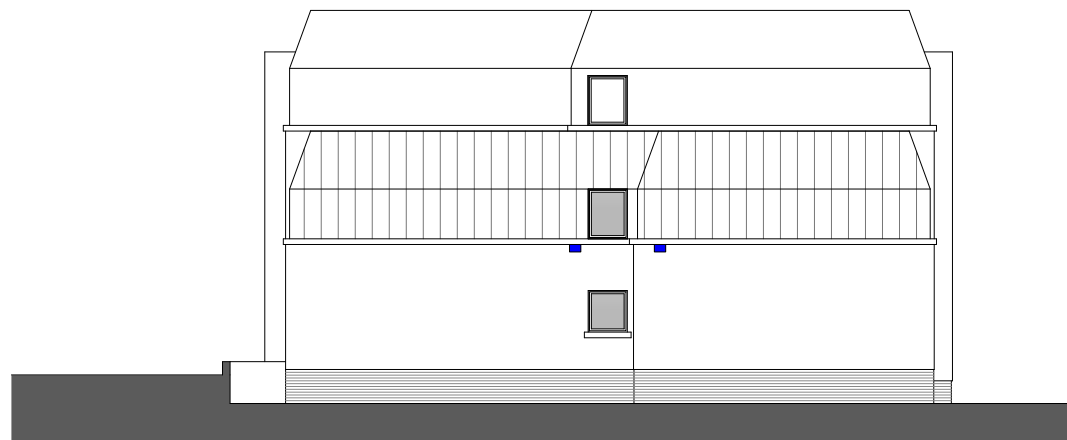

Elevation Facing North West

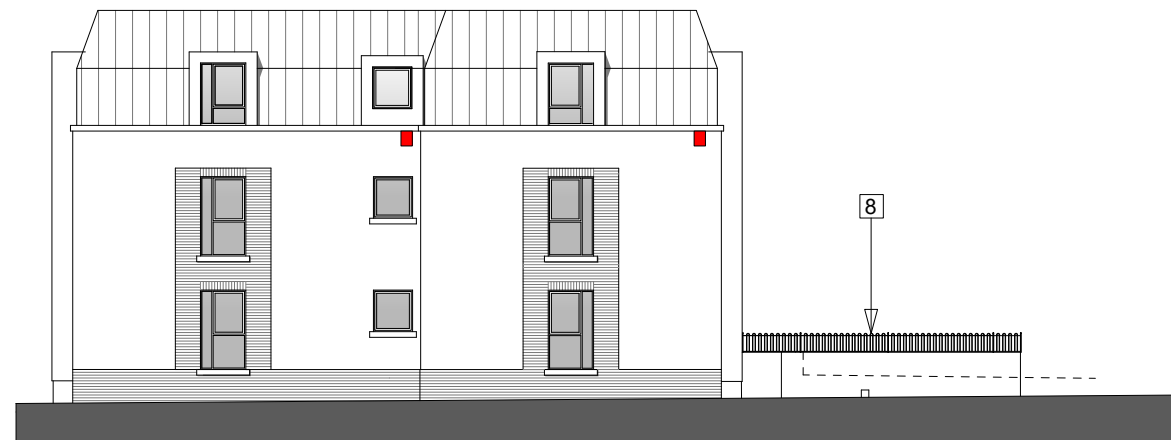

Elevation to Kelvedon Street ( South East Facing )

- C : Bat and Bird boxes added : 16 12 2024
- B : Revised to reflect floor plan revisions : 08 11 2024
- A : Railings revised : 04 11 2024

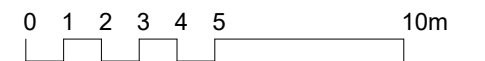

Kennedy James Griffiths  
Chartered Architects and Project Managers  
Project



**Kelvedon Street  
Newport**

T 02920 545100  
10 Victoria Park Court  
516 Cowbridge Road East  
Cardiff  
CF5 1DB

Title: Proposed Elevations Date: 11 07 2023

Status: Planning Application Scale @ A3: 1:200

Job Number: 1660 P1-06 Revision: C Drawn by: DJ

Use figured dimensions where possible. Do not scale for construction purposes. This drawing is copyright.