

ADA06 LIMITED

info@ada06.co.uk

Old Forge Cottage  
Hall Lane  
Walton  
LE17 5RP  
UK



**INTELLECTUAL PROPERTY**

Copyright ADA06, unless agreeing in writing. All rights to use this document are subject to payment in full of all ADA06 charges. This document may only be used for the express project and purpose for which it has been designed. This document must not be otherwise used or copied. Any unauthorised use releases and indemnifies ADA06 from and against all loss so arising.

**DRAWING NOTICES**

Do not scale other than for planning purposes. All dimensions to be confirmed on site, and any discrepancies are to be reported to ADA06 prior to proceeding. All drawings are to be read in conjunction with specifications and other consultant discipline information

**REVISIONS**

Rev: Date: By: Description:

- - - - -

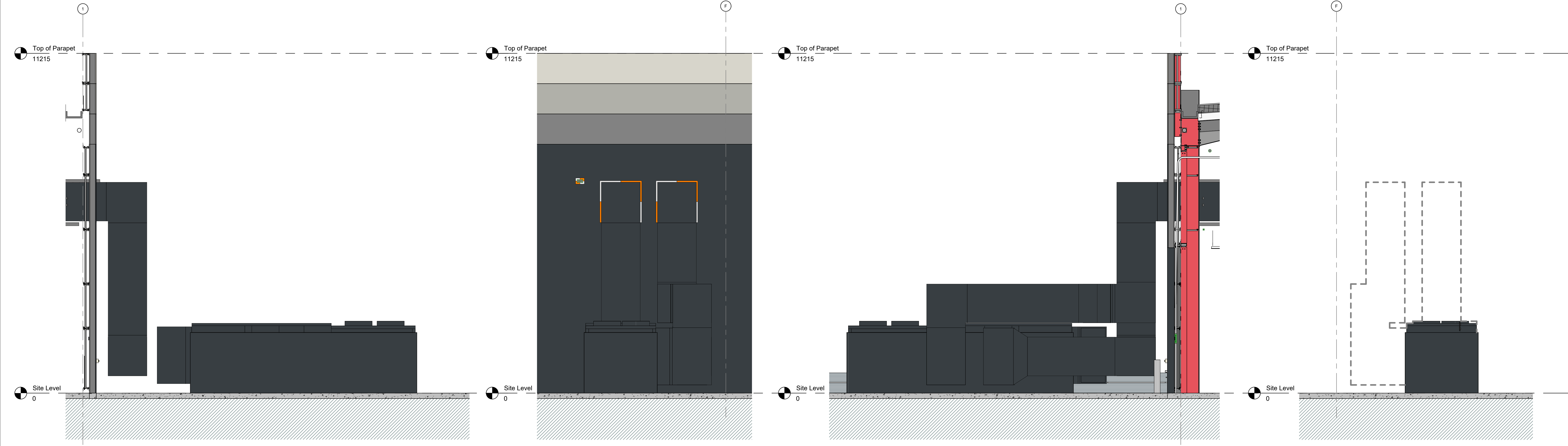

**1 AHU 3 Elevation - a**  
1 : 50

**2 AHU 3 Elevation - b**  
1 : 50

**3 AHU 3 Elevation - c**  
1 : 50

**4 AHU 3 Elevation - d**  
1 : 50

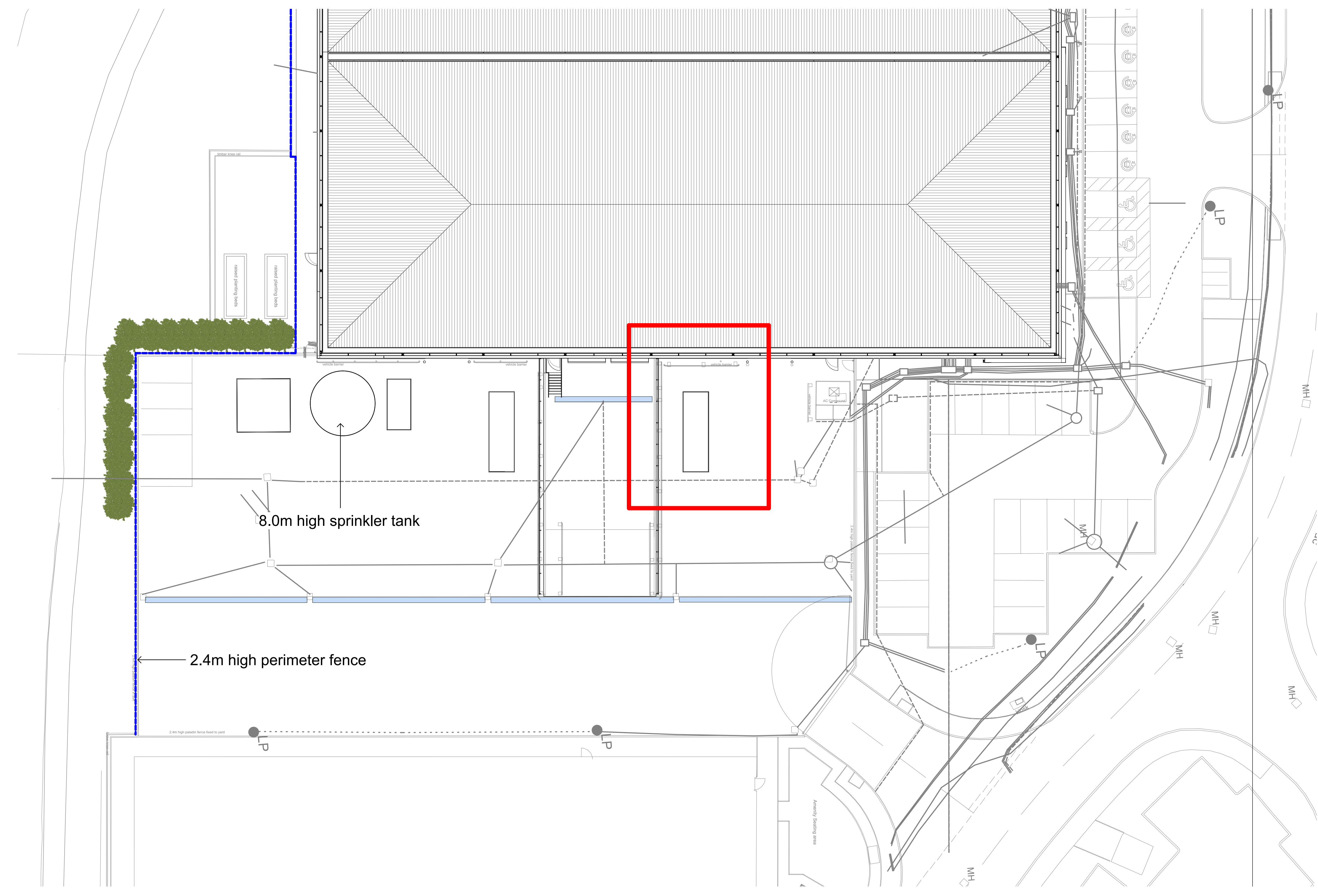

**5 AHU 3 Site Reference Plan**  
1 : 200

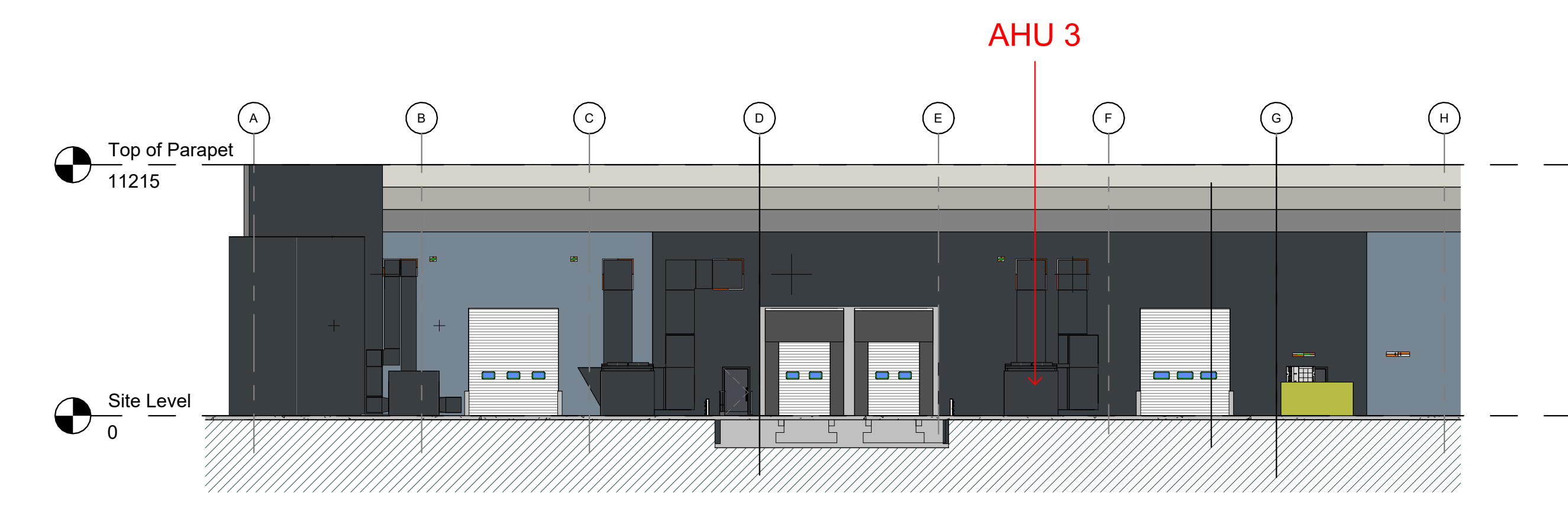

**6 Duct & AHU 3 Elevation (East Elevation) Reference Plan**  
1 : 200

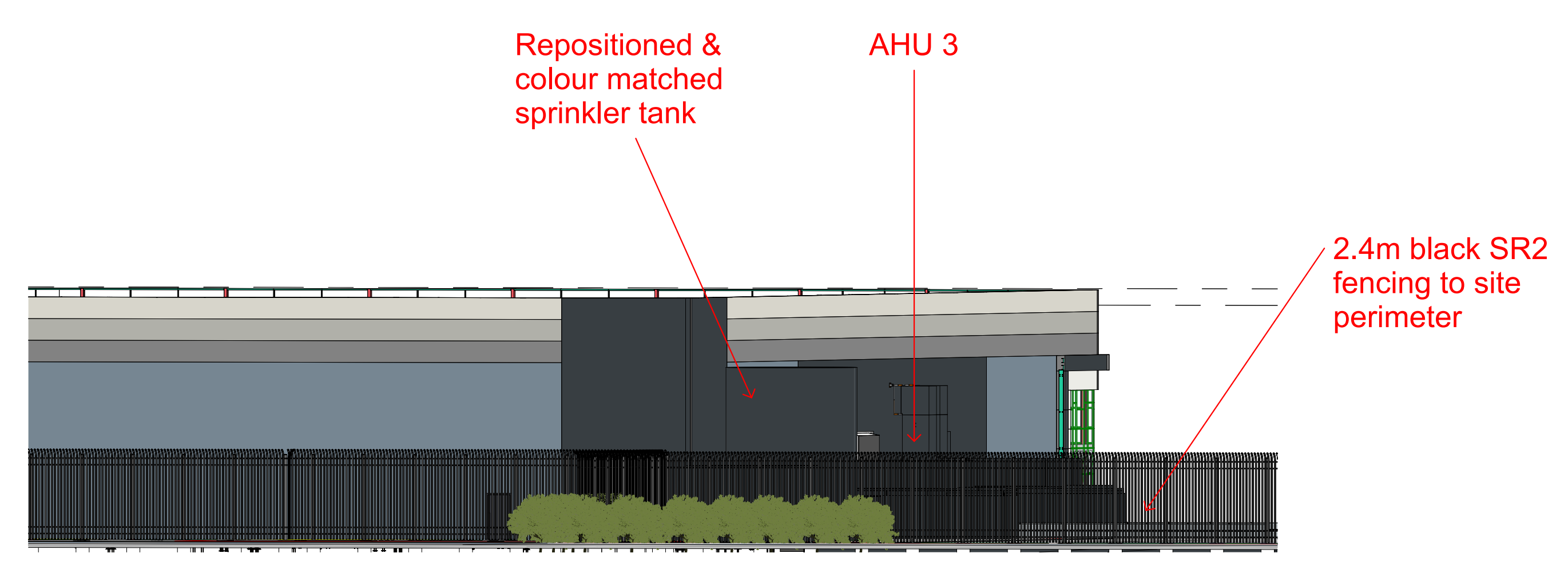

**7 AHU 3 3D - FROM QUEENS WAY**

Key:



**AHU & Duct Elevation Reference Plan**

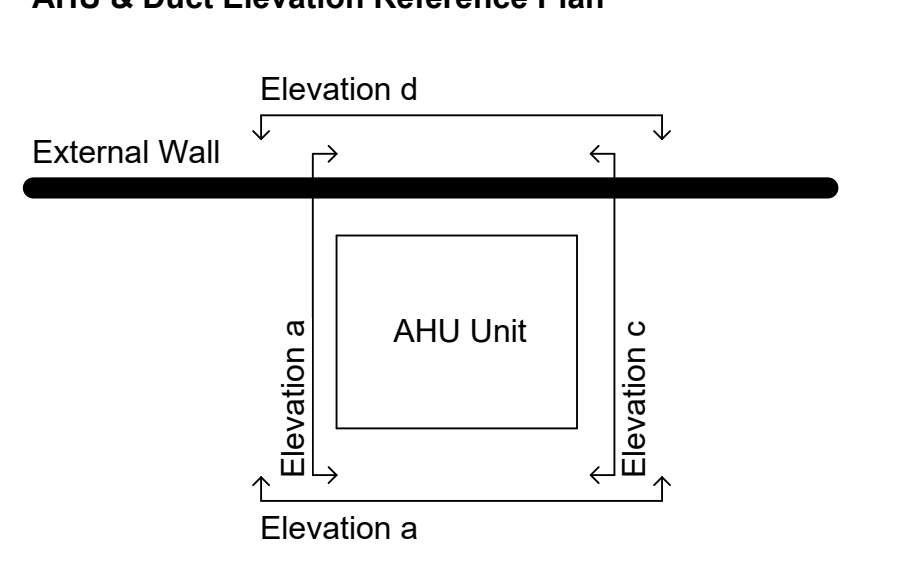

CLIENT NAME

TSL Ltd

**CONSULTANTS**

PROJECT NAME

CWL90

PROJECT ADDRESS

Newport, NP19 4QZ

**DRAWING TITLE**

Duct & AHU Elevations (3 of 3)

SCALE

As indicated@A0

STATUS

Preliminary

ADA PROJECT No.

24002

DRAWN

APD

CHECKED

APD

DATE

15/03/2025

REVISION

-

**DRAWING NUMBER**

GB-CWL90-ADA-WH-EL-DR-A-060225