

# GROUND FLOOR

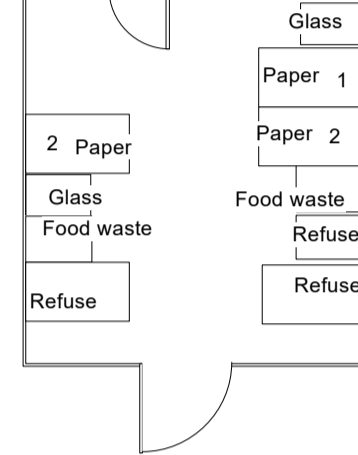
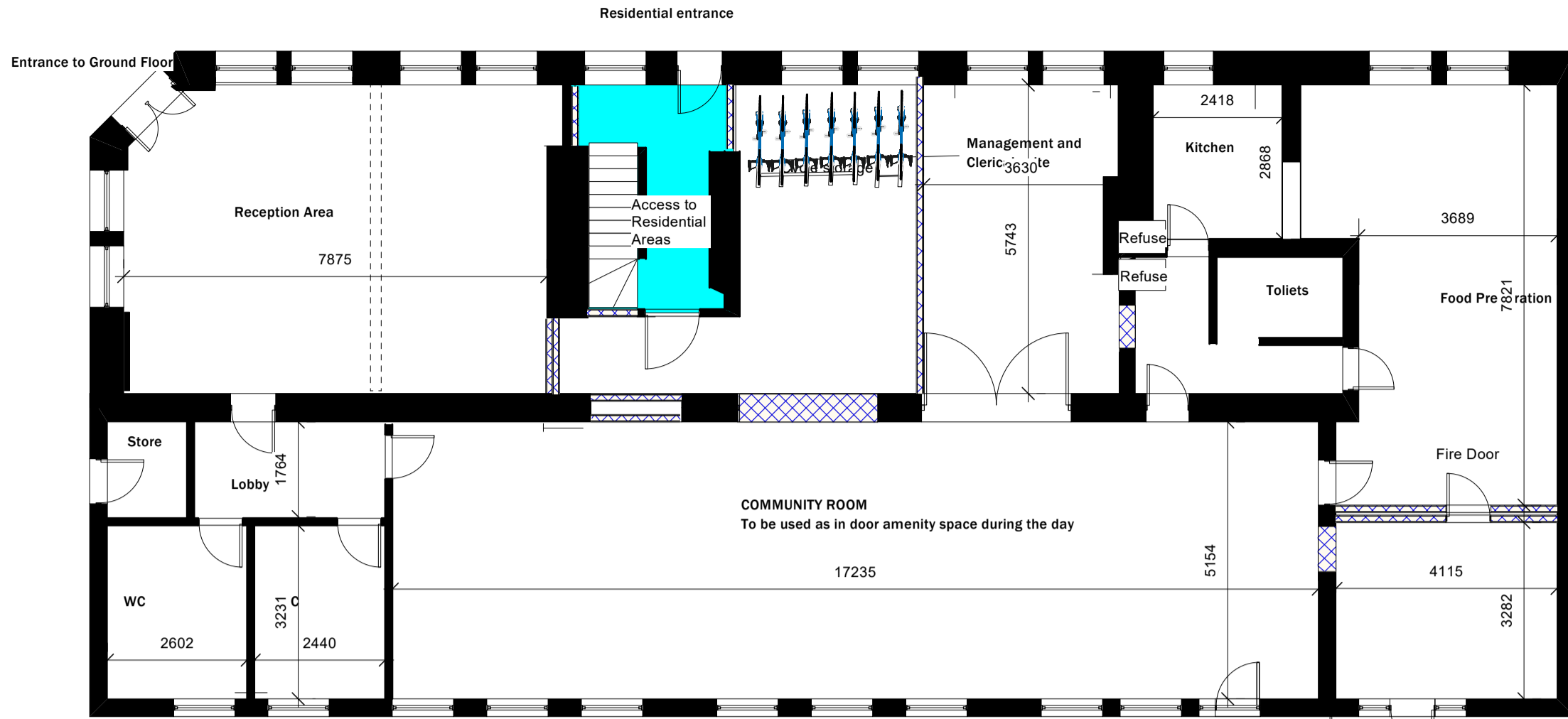

For the flats  
 Recycling:  
 2 x 600 litre (card/paper & plastic/metal)  
 1 x 360 litre (glass)  
 1 x 240 litre. (food)  
 Non-Recycling  
 1 x 660L domestic euro bin +  
 1 x 240L domestic wheelie bin

Trade waste and recycling.  
 1 x 600 litre (card/paper & plastic/metal)  
 1 x 360 litre (glass)  
 1 x 240 litre. (food)  
 Non-Recycling  
 1 x 660L domestic euro bin

# FIRST FLOOR

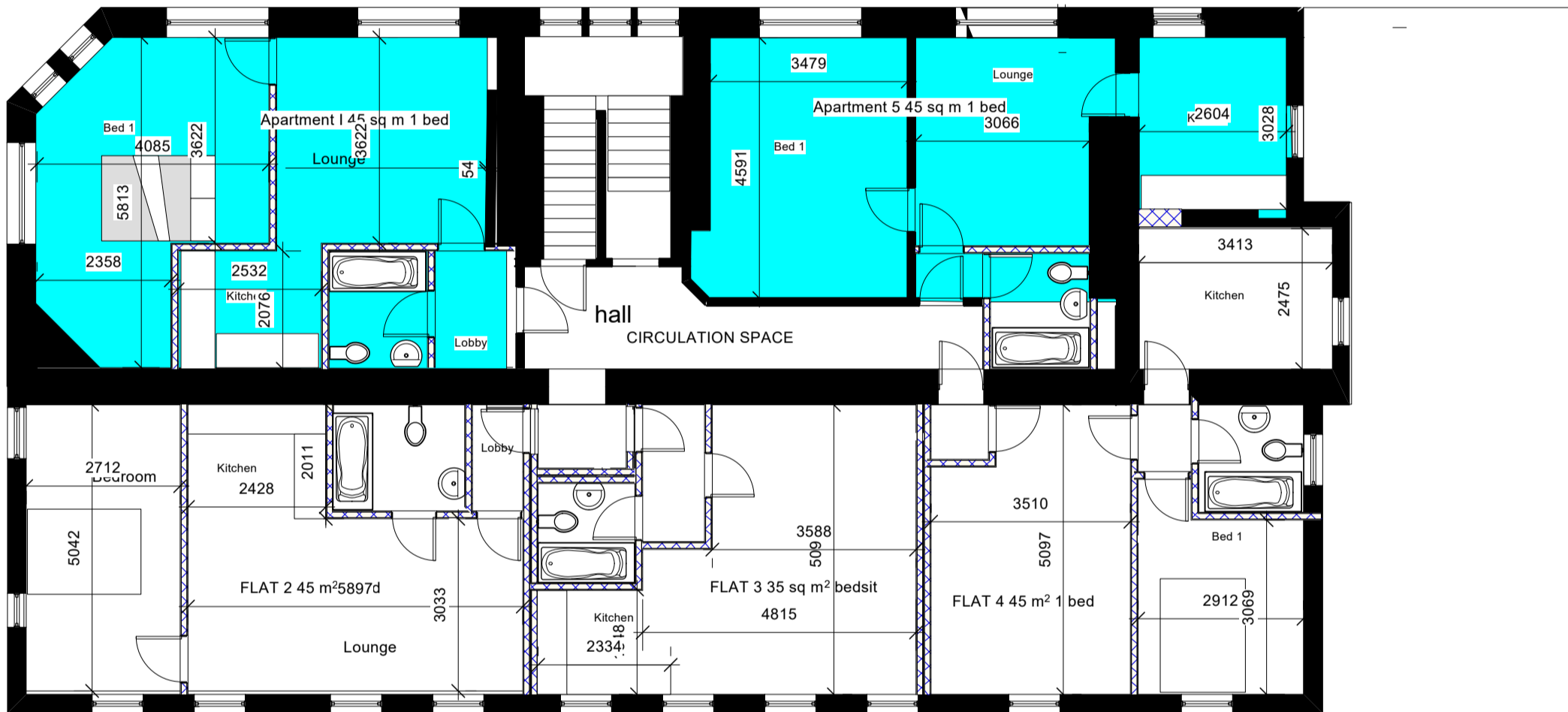

# SECOND FLOOR

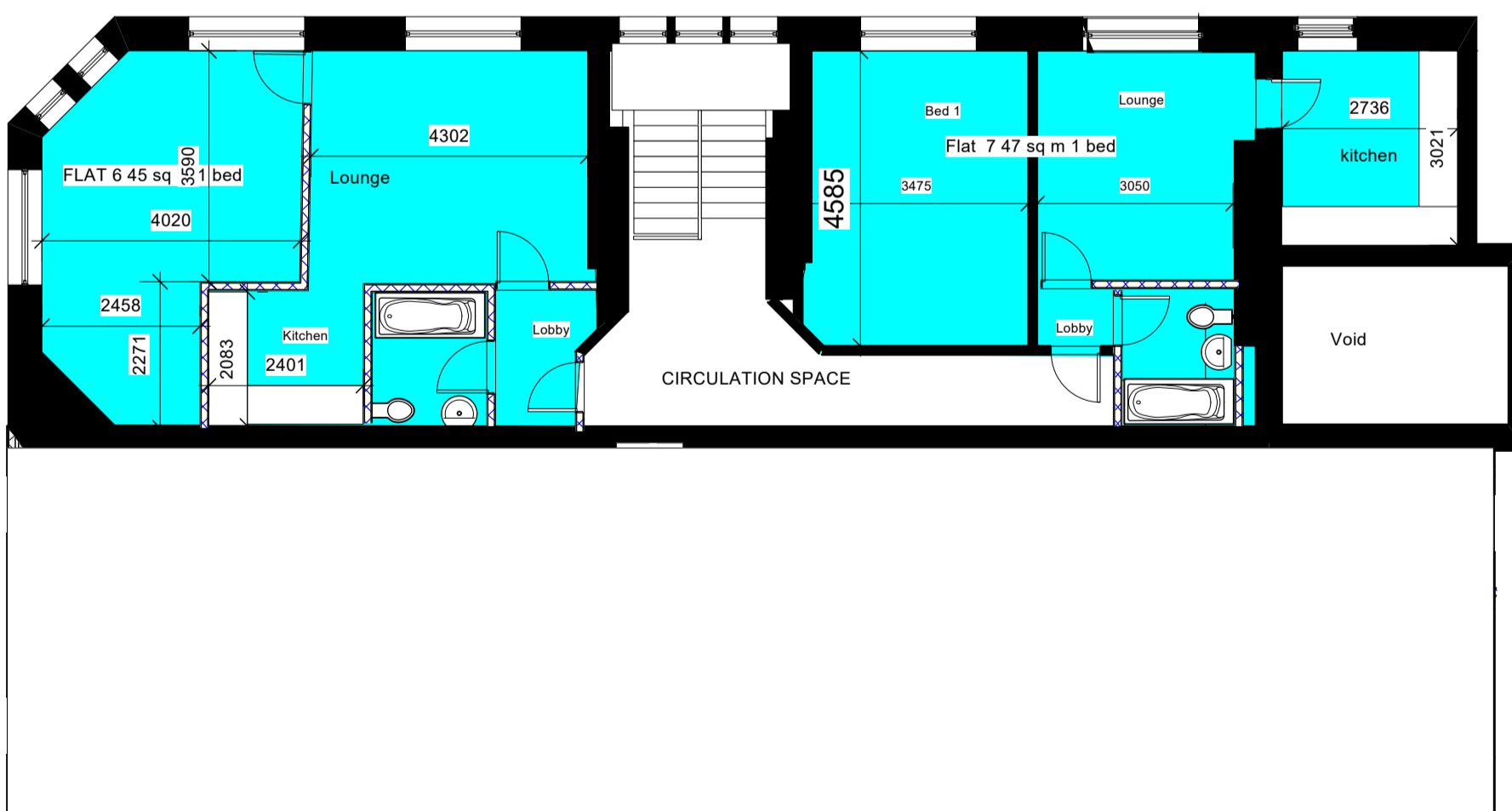

B Refuse  
 C Partitions 1 and 6 moved  
 D Cycle store door rotated  
 E Bin Store. Moved to external location  
 F. Cycle store adjusted  
 G. Waste positioned Externally

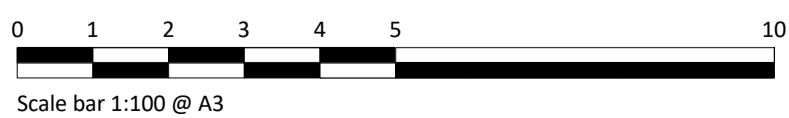

**Skerryvore Designs Ltd**  
 Sexton's Tower  
 2 Caerphilly Road  
 Bassaleg,  
 Newport,  
 NP10 8LE.  
 Phone **01633 897922**  
 Mobile **07816 934352**  
[steve\\_groucott@hotmail.com](mailto:steve_groucott@hotmail.com)

**JOB TITLE**  
 West of england  
 42 Brunel Street  
 NP20 2JS

**DRAWING TITLE**  
 Proposed layouts  
 7 Apartments

**DRAWING No.** SD724 07F  
**SCALE** 1:100 @ A2  
**DATE** June 2025