

Responsibility is not accepted for errors made by others in scaling from this drawing. All construction information should be taken from figured dimensions only.

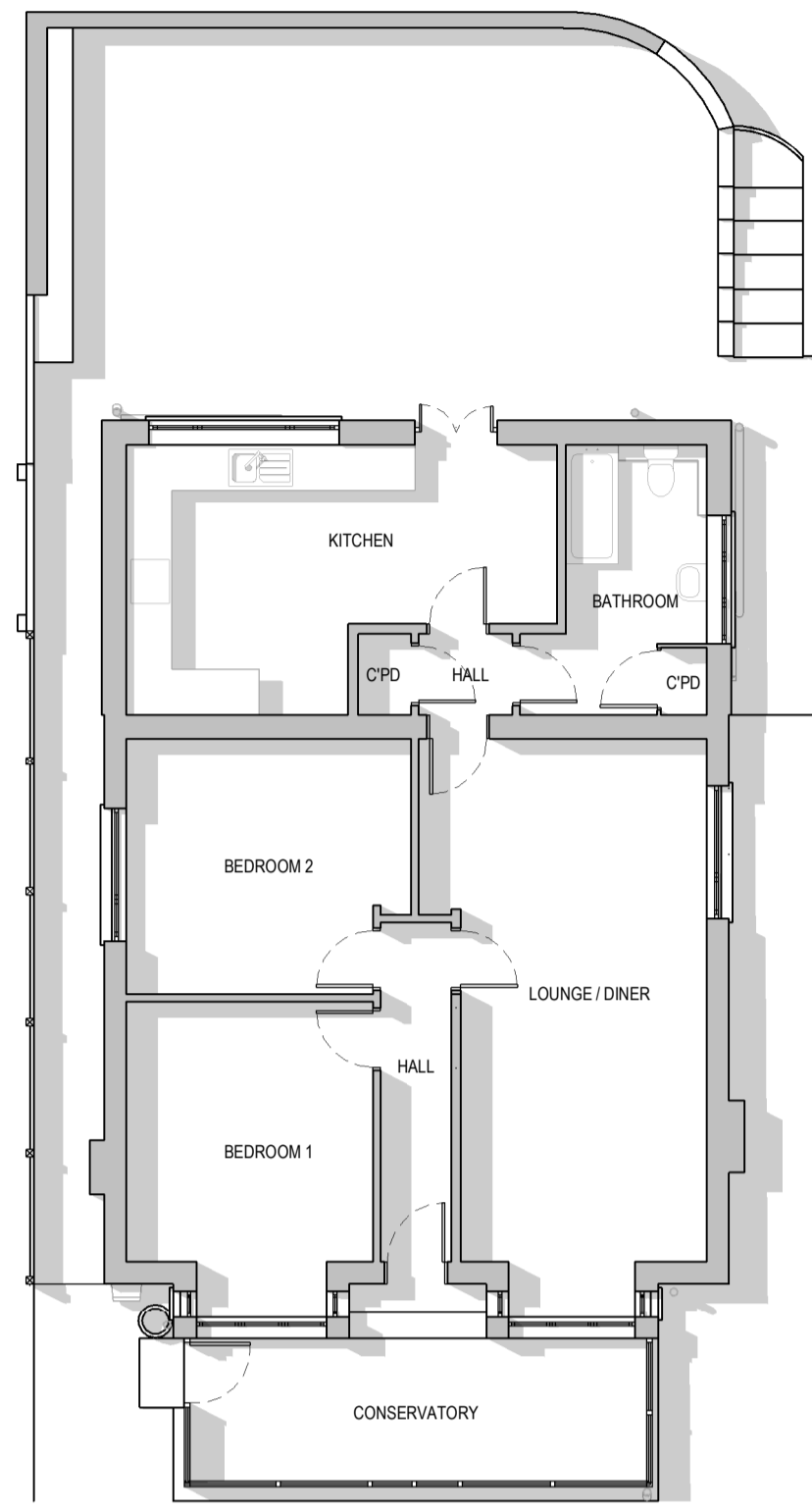

Existing Ground Floor Plan
1 : 100

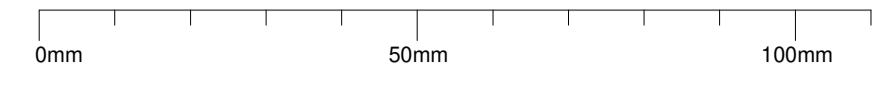
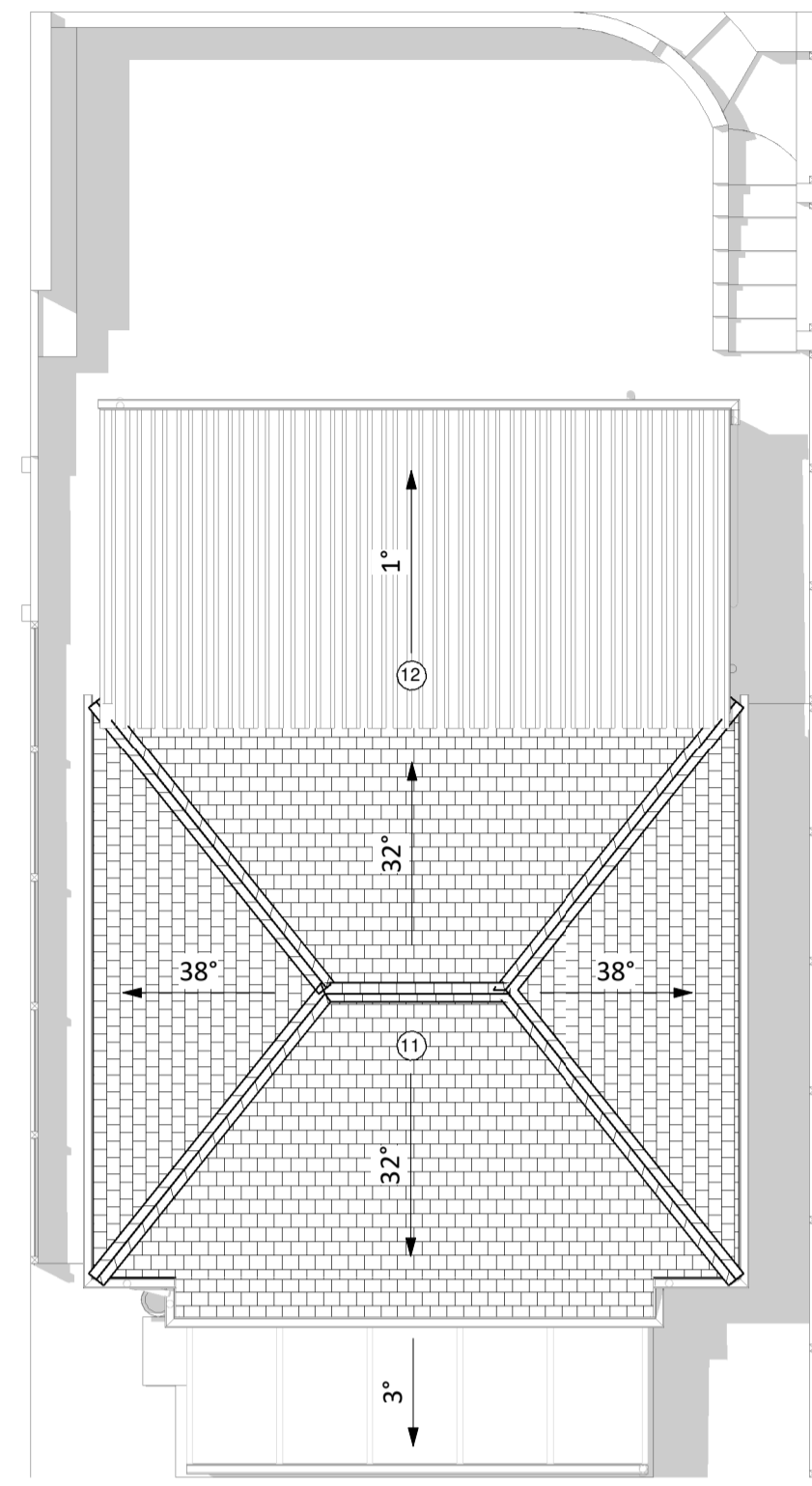

Existing Roof Plan
1 : 100



Existing Site Plan
1 : 500



Existing South - East Elevation
1 : 100

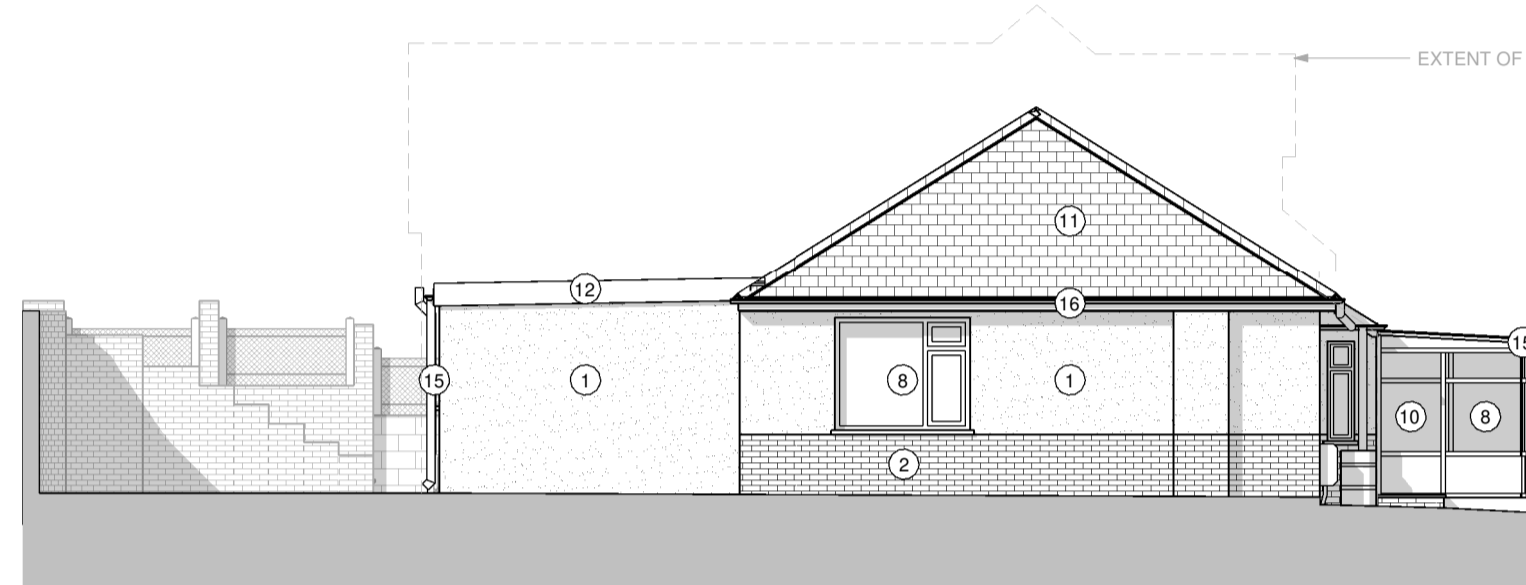

Existing South - West Elevation
1 : 100

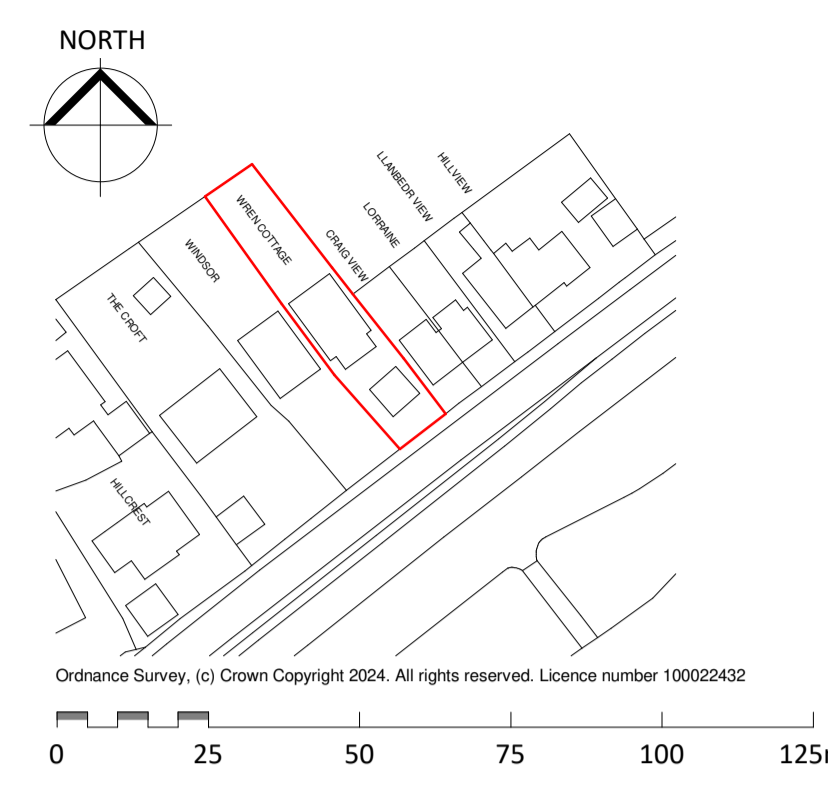

Site Location Plan
1 : 1250

KEY

	Site Boundary		Existing Wall
	Existing Building Outline		New Construction

MATERIALS

REF.	ELEMENT	MATERIAL
1.	Walls	Painted Pebble Dash Render
2.	Walls	Painted Brick
3.	Walls	Painted Render
4.	Walls	White uPVC Cladding
5.	Walls	Natural Stone
6.	Walls	Timber Cladding
7.	Windows	White uPVC
8.	Windows	Brown uPVC
9.	Doors	White uPVC
10.	Doors	Brown uPVC
11.	Floor	Slate Tiles
12.	Floor	Corrugated Metal Profile
13.	Floor	Composite Slate Tile
14.	Floor	Felt Roof
15.	Rainwater Goods	Brown uPVC
16.	Rainwater Goods	Black uPVC
17.	Rainwater Goods	White uPVC
*		Obscured glazing to street locations

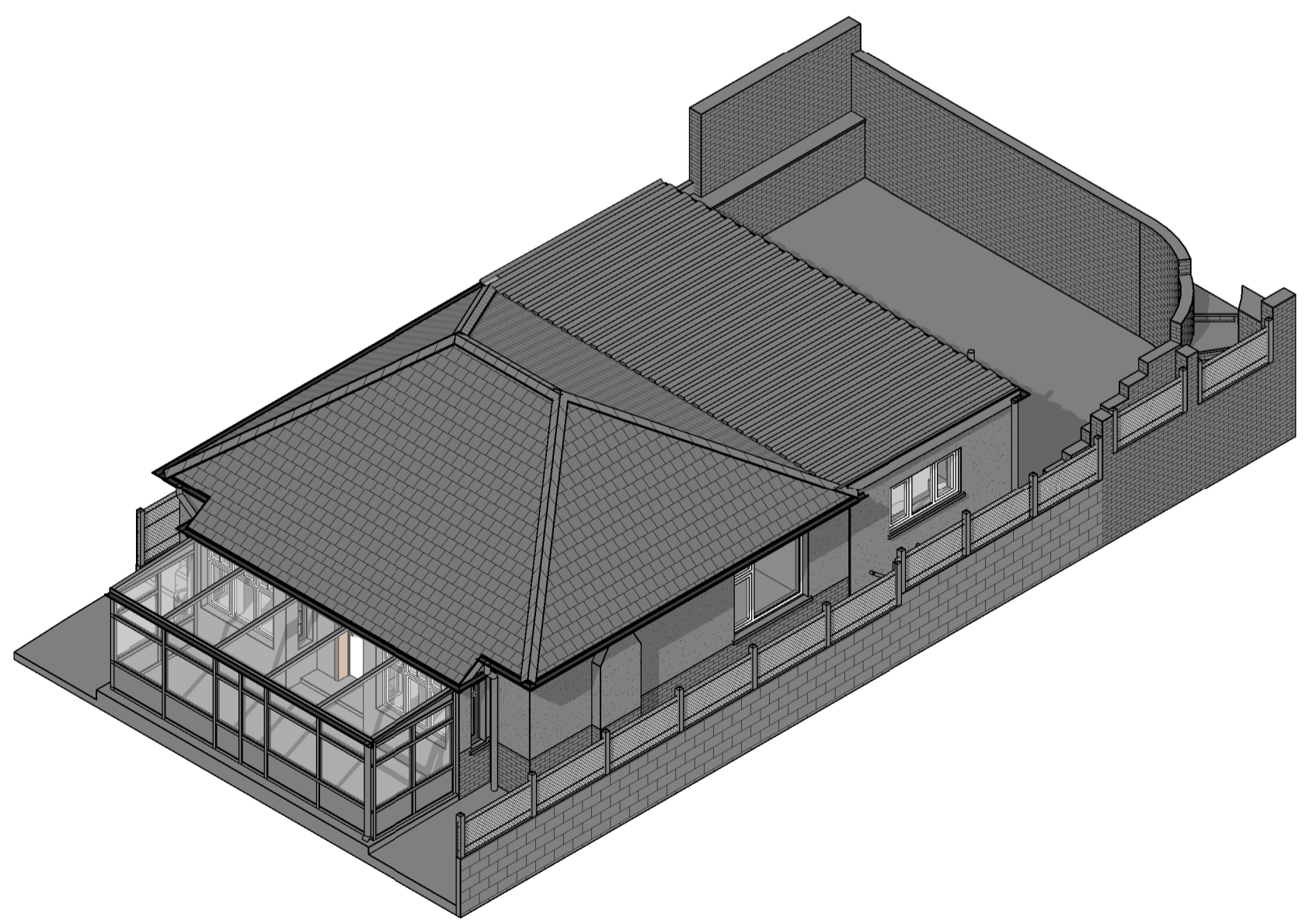

Existing 3D View Front

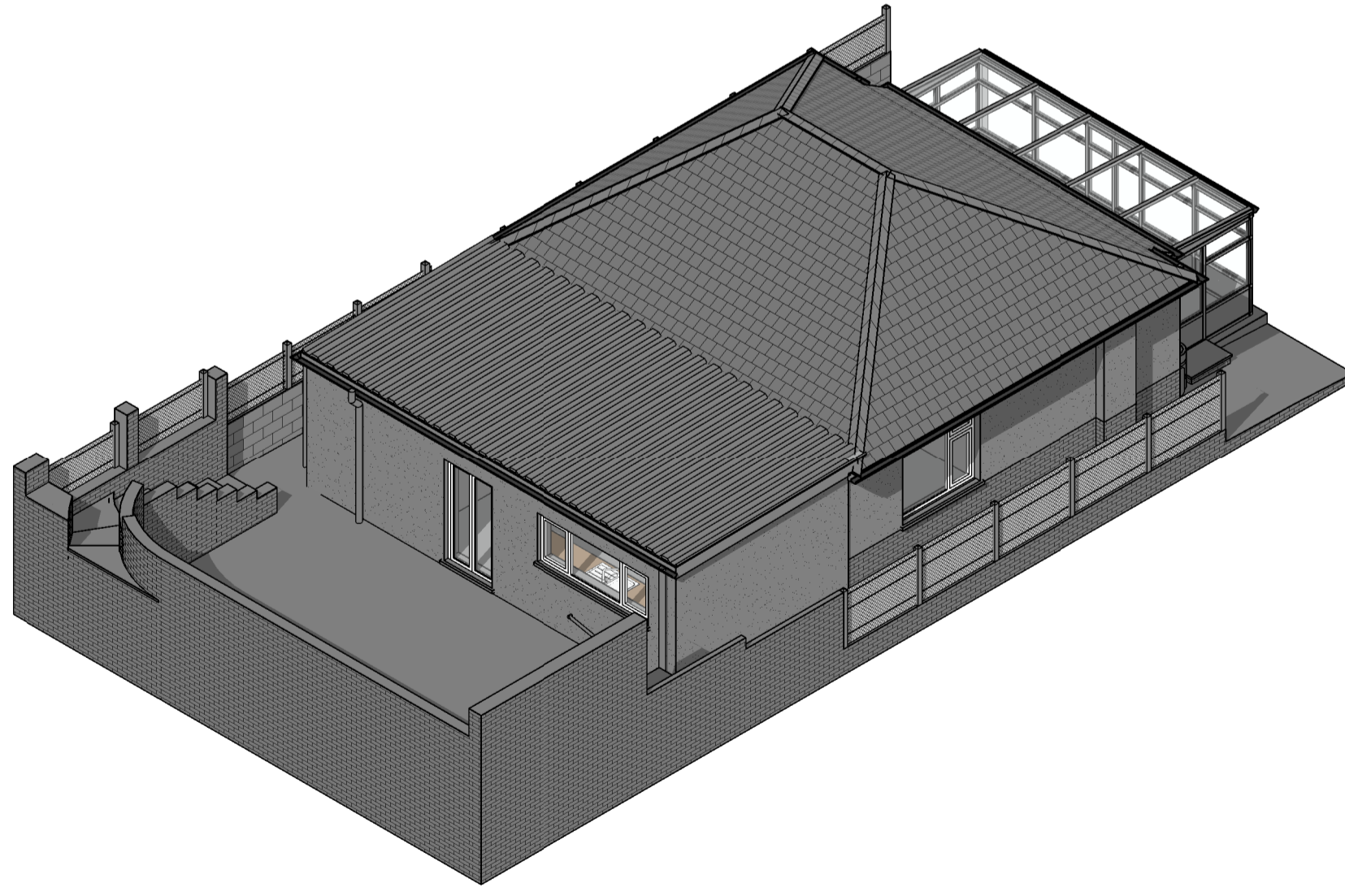

Existing 3D View Rear



Existing North - East Elevation
1 : 100

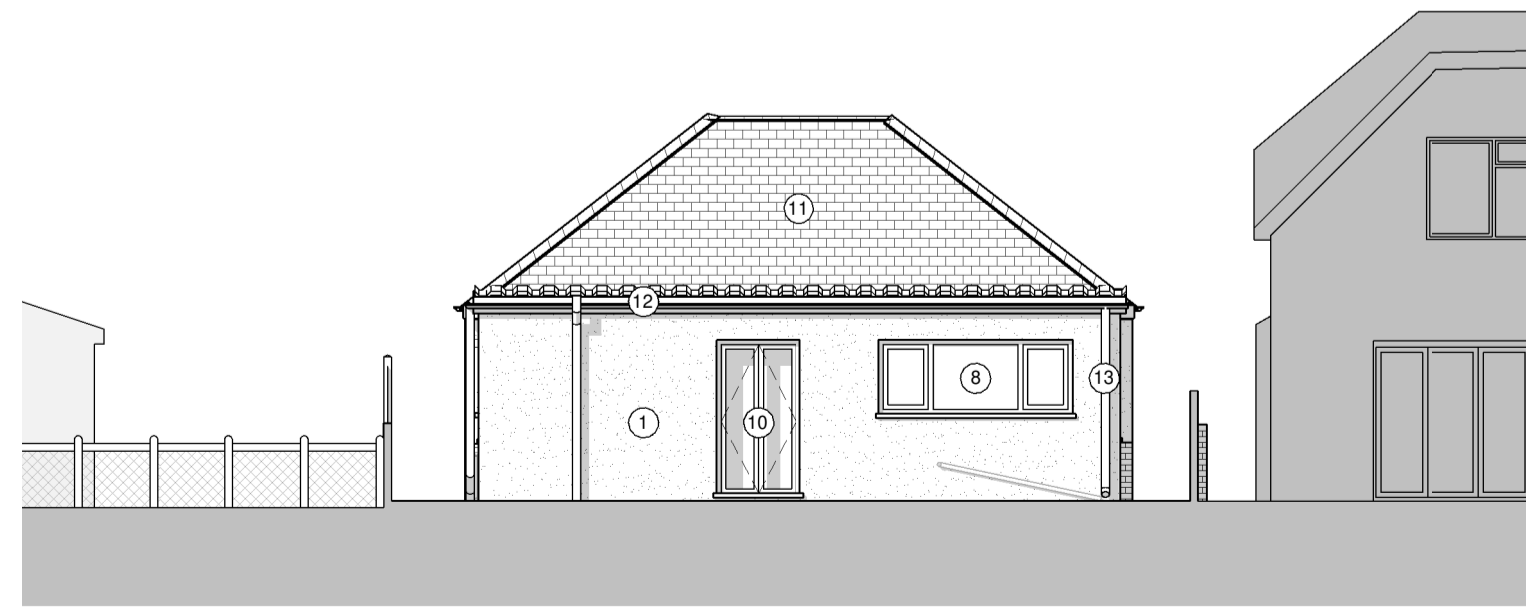

Existing North - West Elevation
1 : 100

REV	DATE	DESCRIPTION	BY

CLIENT: Miss A Carter
DRAWN: AA
CHECKED: AJ

SSA Sustainable Studio Architects
1 Gold Tops, Newport NP20 4PG
www.sustainablestudio.co.uk
© Sustainable Studio Architects 2024

PROJECT
Domestic Refurbishment & Loft Conversion
Wren Cottage
Tregarn Road
Newport
NP18 2JT

DRAWING TITLE
Existing Drawings

DRAWING STATUS	SCALE
PL : PLANNING	As indicated @ A1
NUMBER PL_001	REVISION