

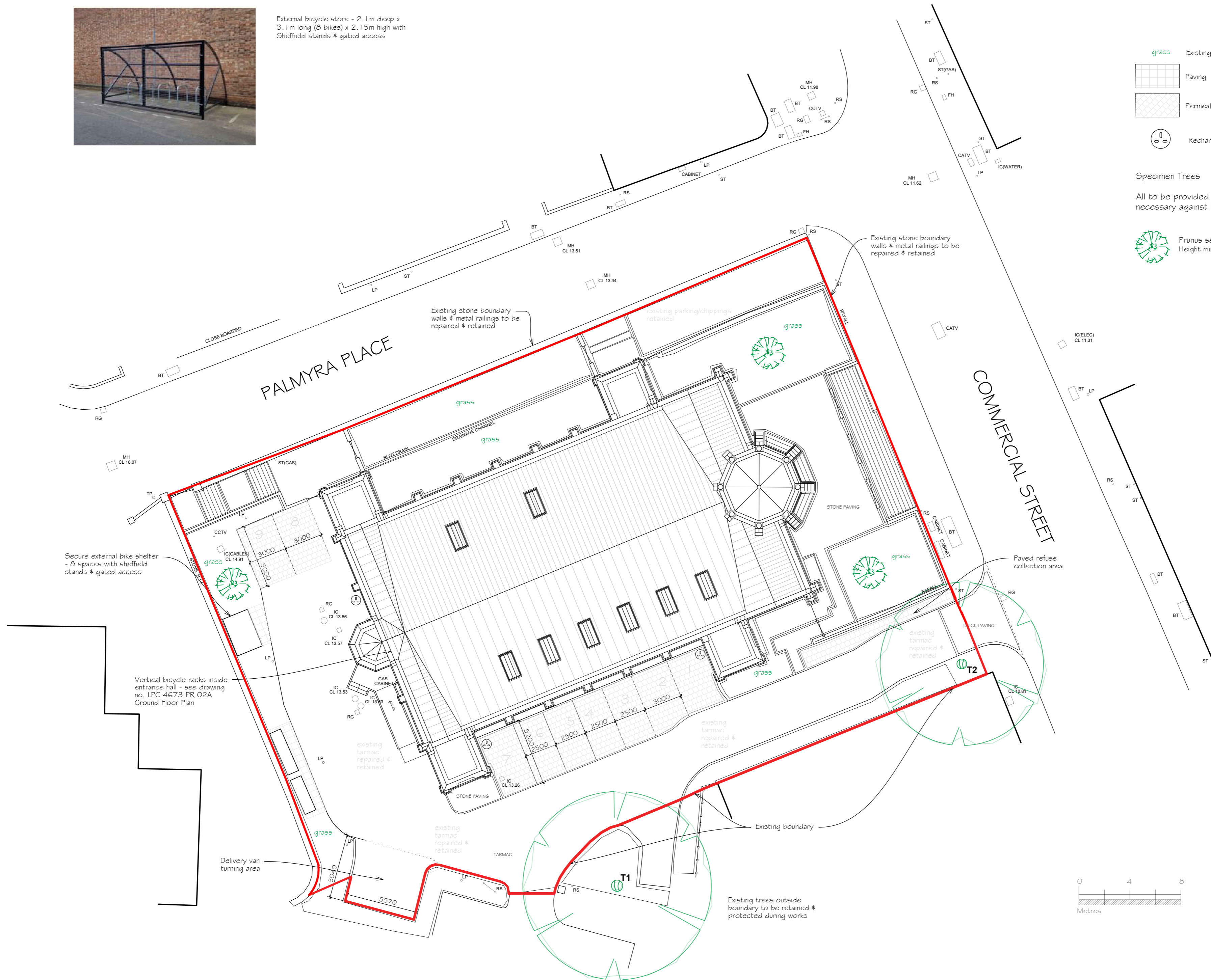

External bicycle store - 2.1m deep x 3.1m long (8 bikes) x 2.15m high with Sheffield stands & gated access



Existing grass to be retained and made good after works

Paving

Permeable heritage style block paving

Recharging point

Specimen Trees

All to be provided with short-stake & single tie; protect if necessary against livestock/rabbits

Prunus serrulata 'Pink Perfection' Select standard - Height min 3m min girth 10cm

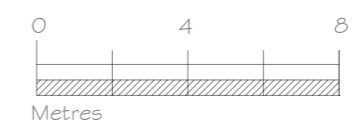

E	27.3.25	Site boundary
D	19.3.25	Revisions following Highways comments
C	16.12.24	Site boundary revised
B	6.12.24	Revisions following LA comments
A	6.10.24	Rooflight revision & Landscaping notes
Rev	Date	Notes

lpc

TOWN AND COUNTRY PLANNING DEVELOPMENT CONSULTANTS

LPC (TRULL) LTD.,
TRULL, TETBURY, GLOUCESTERSHIRE GL9 8SQ
Tel: 01285 841433 email: admin@lpc-trull.com

Client: Mr A Brown
Project: ST PAUL'S CHURCH COMMERCIAL STREET NEWFORT NP20 1LU
Drawing: SITE PLAN - PROPOSED