

PROPOSED GROUND FLOOR

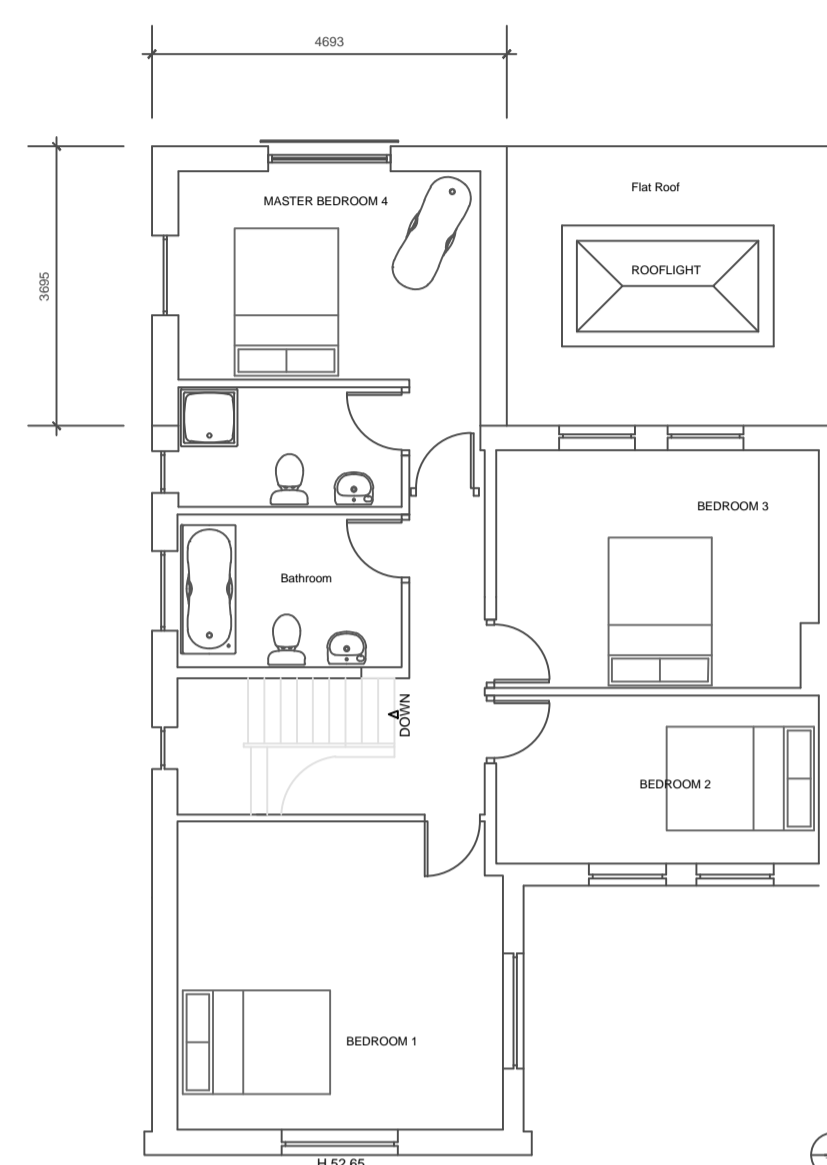

PROPOSED FIRST FLOOR

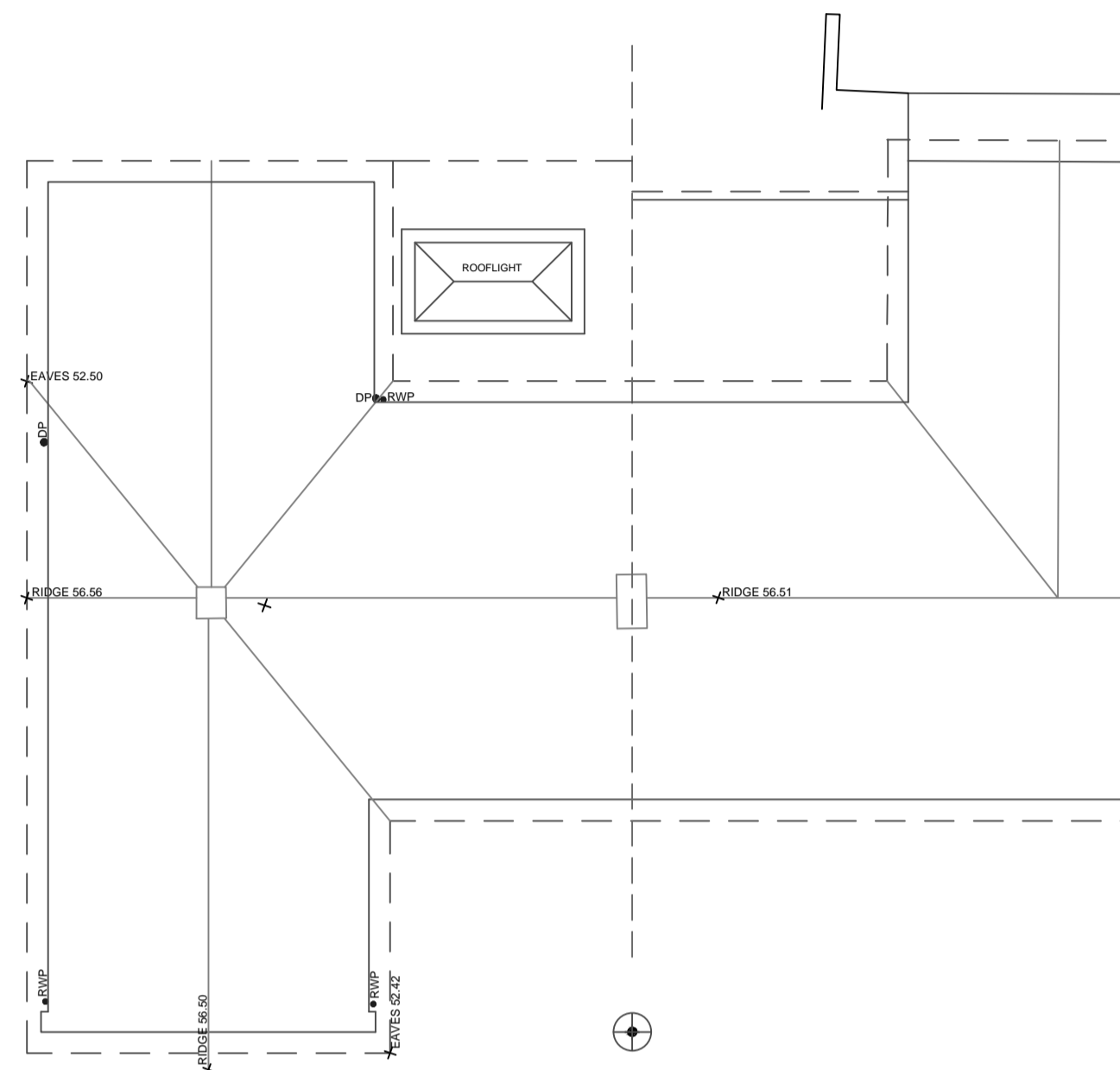

PROPOSED ROOF PLAN



PROPOSED SIDE SECTIONAL ELEVATION

Key for External Materials : Proposed

- 1 : Red clay roof pantiles to match existing
- 2 : Smooth EWI Coloured Render Colour : off white
- 3 : PPC Aluminium double glazed colour white
- 4 : White Upvc double glazed new / replacement windows
- 5 : Fascias and soffits black painted timber
- 6 : Fascias and soffits timber painted black
- 7 : Gutters & Downpipes metal painted black
- 8 : Roof Lantern white Upvc

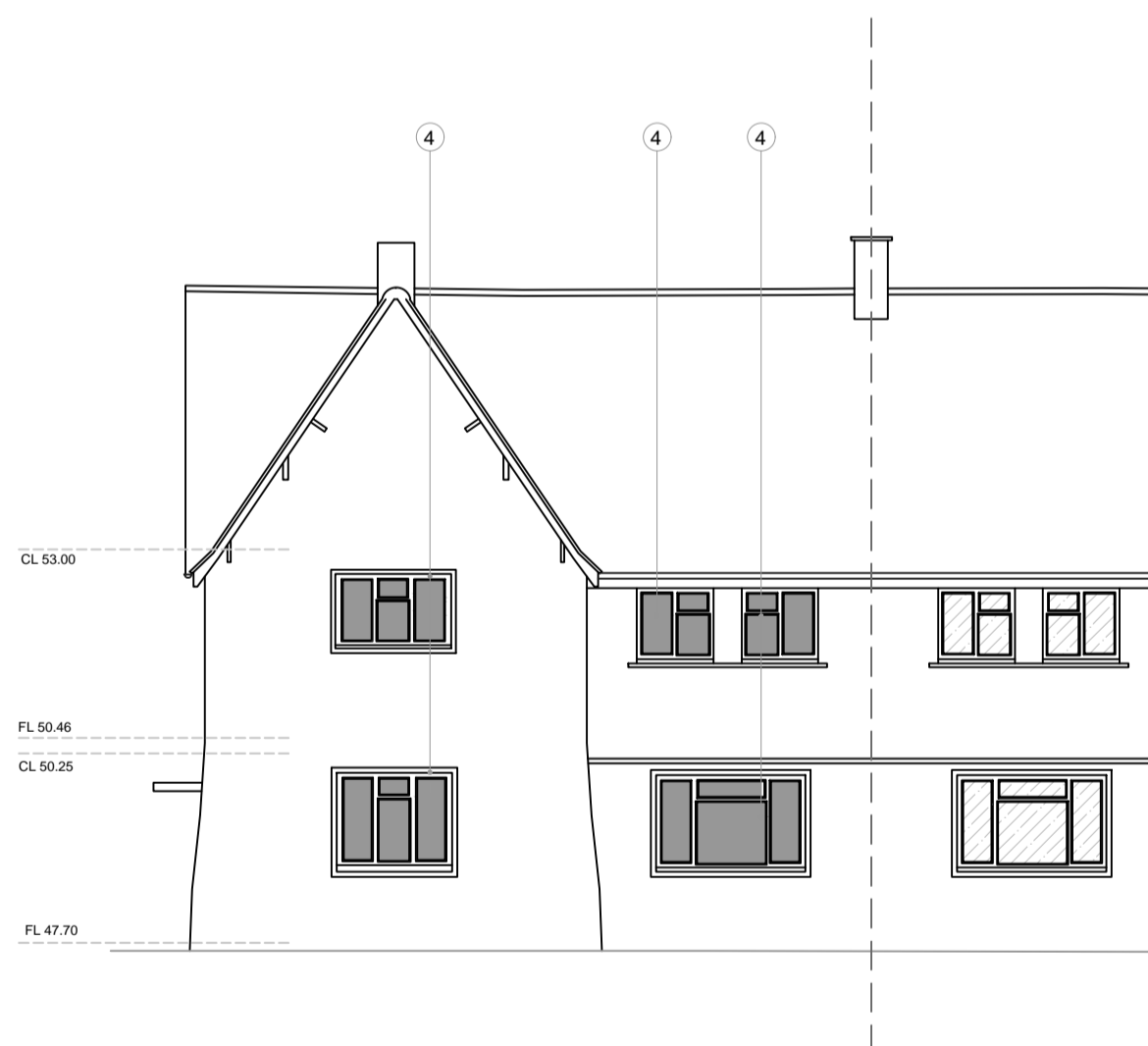

ELEVATION 1

DATUM 45m

PROPOSED FRONT ELEVATION (remain as existing).

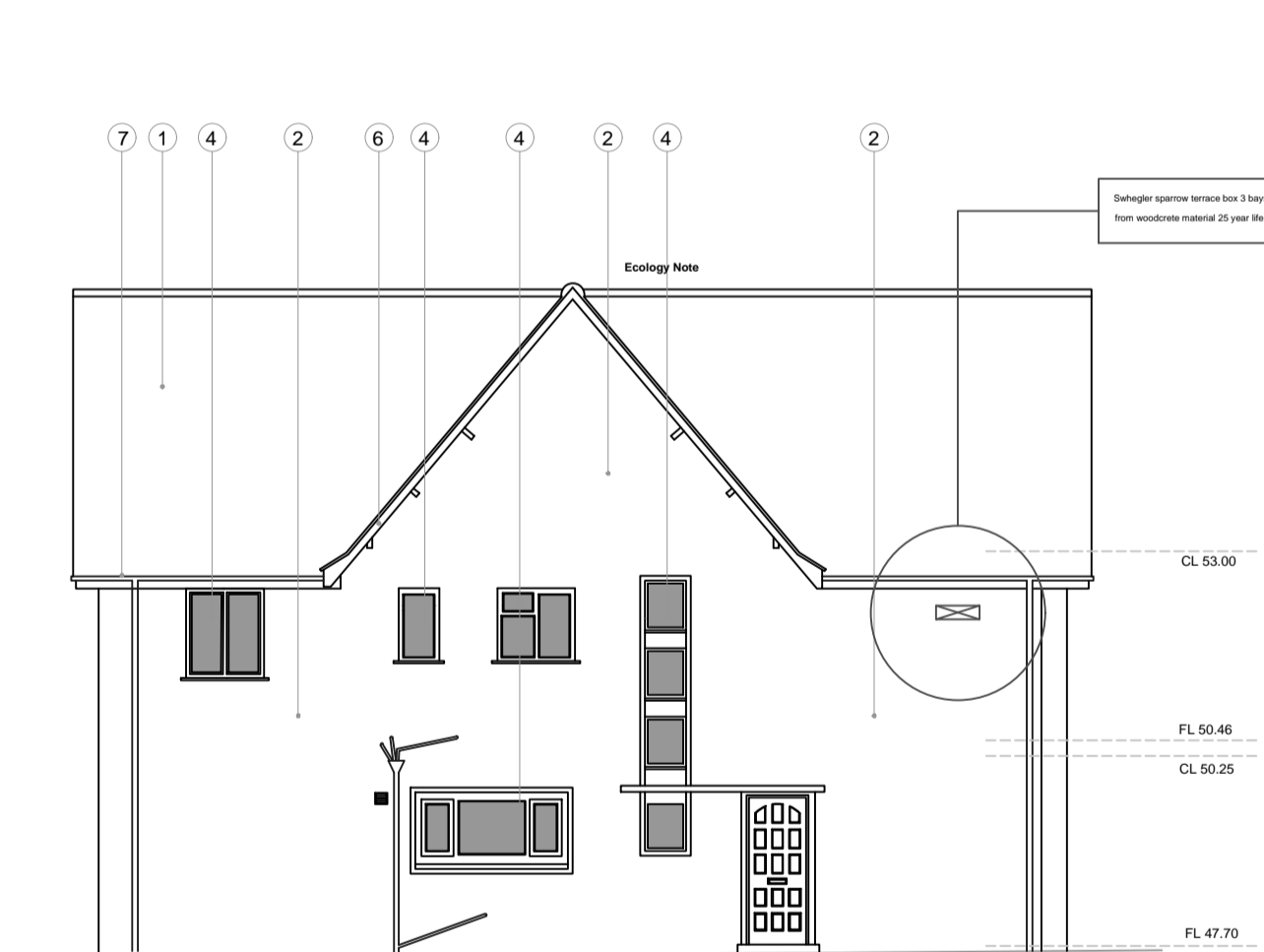

ELEVATION 1

DATUM 45m

PROPOSED SIDE DRIVEWAY ELEVATION



NOTE: WORK AT BOUNDARY TO BE AGREED IN ACCORDANCE WITH PARTY WALL AGREEMENT

DATUM 45m

PROPOSED REAR GARDEN ELEVATION

PROPOSED

Revisions	
A 14Jan25 Sectional Side Elevation added	
<input type="checkbox"/> PRELIMINARY	<input checked="" type="checkbox"/> PLANNING
<input type="checkbox"/> COMMENTS	<input type="checkbox"/> BUILDING CONTROL
<input type="checkbox"/> INFORMATION	<input type="checkbox"/> CONSTRUCTION
PROJECT Proposed alterations & extensions, 584 Malpas Road, Malpas, Newport.	
TITLE House as Proposed	
SCALE 1:100 @ A1	
PROJECT NUMBER	DRAWN BC
DATE 3 October 2024	CHECKED
DRAWING NUMBER PL 02	REVISION A

Robert Coles

4B Castle Parade
Usk
NP15 1AA
TELEPHONE 01291 673535
e mail bobcolesarchitect@btinternet.com

studio
4b
ARCHITECT