

This drawing is copyright. It must not be reproduced, stored in a retrieval system, or transmitted in any form or by any means, without prior permission of the author.

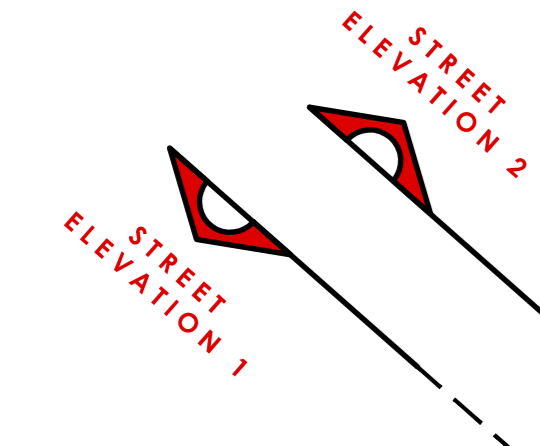
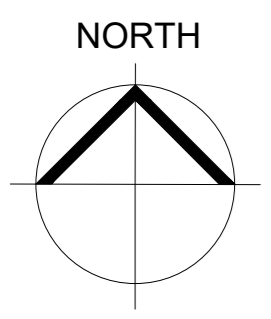

**KEY SCHEDULE**

**BOUNDARY TREATMENTS**

- DENOTES SITE APPLICATION BOUNDARY
- TYPE A: GARDEN FENCE**  
DENOTES 1800MM HIGH TREATED CLOSE BOARDED FENCE
- TYPE B: BIODIVERSITY HEMP ECOLOGICAL FENCE**  
DENOTES 2.1 COCONUT HESSIAN BACKED HEMP GREEN WALL WITH CLIMBING PLANTS TO LANDSCAPING DETAILS.
- TYPE C: RAILINGS**  
DENOTES 900MM HIGH GALVANISED FLAT TOP RAILINGS.
- TYPE D: REAR GARDEN WALLS**  
DENOTES 1.8M HIGH FACING BRICKWORK BOUNDARY WALLS TO KEY POSITIONS.
- DENOTES 1.8M HIGH - 900MM WIDE TIMBER GATE WITH A SECURITY LOCK, IN COMPLIANCE WITH BS8000 - NOTE GATE TO BE SIMILAR HEIGHT TO ADJACENT WALL/GATE IF APPLICABLE.

BOUNDARY IDENTIFICATION LAYOUT  
Scale 1:250

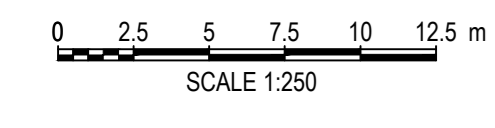

**Revisions**

Revision	Scale
1	1:250 @ A0

Client	Drawing No	Revision
Well Spring + Bron Afon H.A.	LT2435.04.03	A0
Job Title	Drawing Title	Date
Traston Lane, Newport	Proposed Boundary Identification	Nov 23
		Checked
		KMIL

**LeTrucco**  
ARCHITECTURE

Suite 7, 35 Stow Park Circle  
Newport, NP20 4HF

Tel: 07710390800 / 07710390801  
info@letruccodesign.co.uk  
www.letruccodesign.co.uk