

Notes:

1. THE COPYRIGHT OF THIS DRAWING BELONGS TO CMB DESIGN AND BUILD LTD. IT SHOULD NOT BE REPRODUCED OR DISCLOSED TO THIRD PARTIES WITHOUT PERMISSION OF CMB DESIGN AND BUILD LTD.
2. DO NOT SCALE THIS DRAWING
3. MEASUREMENTS IN MM UNLESS STATED. ANY DISCREPANCIES TO BE BROUGHT TO ATTENTION OF CMB DESIGN AND BUILD IMMEDIATELY.

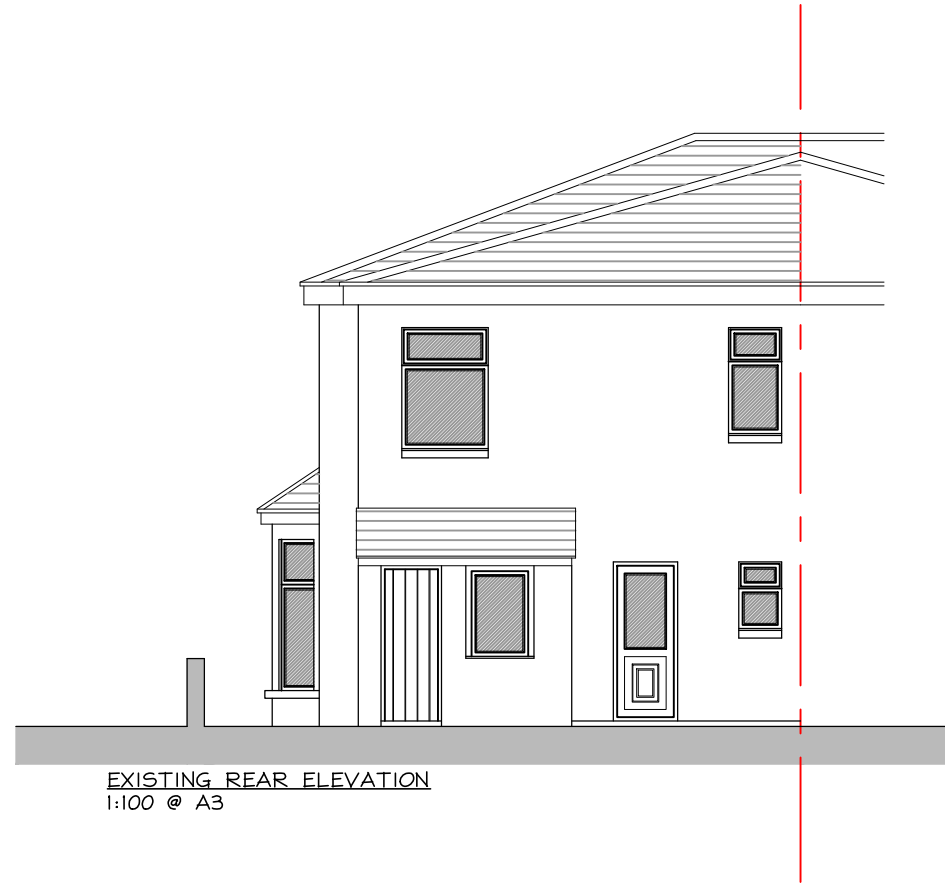

EXISTING REAR ELEVATION
1:100 @ A3



EXISTING SIDE ELEVATION
1:100 @ A3

REV:	DESCRIPTION:	BY:	DATE:
------	--------------	-----	-------

STATUS: **PLANNING SUBMISSION**



CLIENT: MIDPOINT PROPERTIES
KINGSHILL HOUSE
NEWPORT
NP20 5EA

AGENT: CMB DESIGN & BUILD
info@cmbdesignandbuild.co.uk
www.cmbdesignandbuild.co.uk
07512 520 833

SITE: 391 CHEPSTOW ROAD
NEWPORT, NP19 8HL

TITLE: EXISTING REAR AND
SIDE ELEVATIONS

SCALE AT A3: 1:100 @ A3	DATE: JAN 26'	DRAWN: CMB	CHECKED: CMB
PROJECT NO: 26_0474	DRAWING NO: PL03	REVISION: *	