

Location Plan 1:1250)



Aerial view of site (NTS) site boundary for information only

**SITE ADDRESS:**  
 21 Kelvedon Street,  
 Newport  
 Gwent,  
 NP19 0DW,

Easting: 332257  
 187732

Gridref: ST 32257 87732

SITE AREA: 2,523m<sup>2</sup>  
 0.62 acres

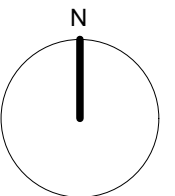

Rev : Date Description

Kennedy James Griffiths  
 Chartered Architects and Project Managers  
 Project



**Proposed Apartments  
 Kelvedon Street, Newport**

T 02920 545100  
 10 Victoria Park Court  
 516 Cowbridge Road East  
 Cardiff  
 CF5 1DB

Title: Location Plan Date: 14 09 2022

Status: Planning Application Scale @ A3: 1:1250

Job Number: 1660-PL1-01 Revision: Drawn by: CKG

Use figured dimensions where possible. Do not scale for construction purposes.  
 This drawing is copyright.