19 ST MARYS STREET, NEWPORT

AS EXISTING

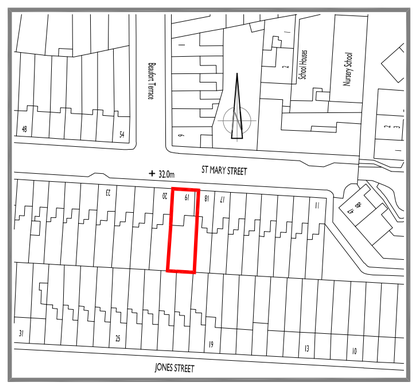

SITE LOCATION PLAN
SCALE 1:1250

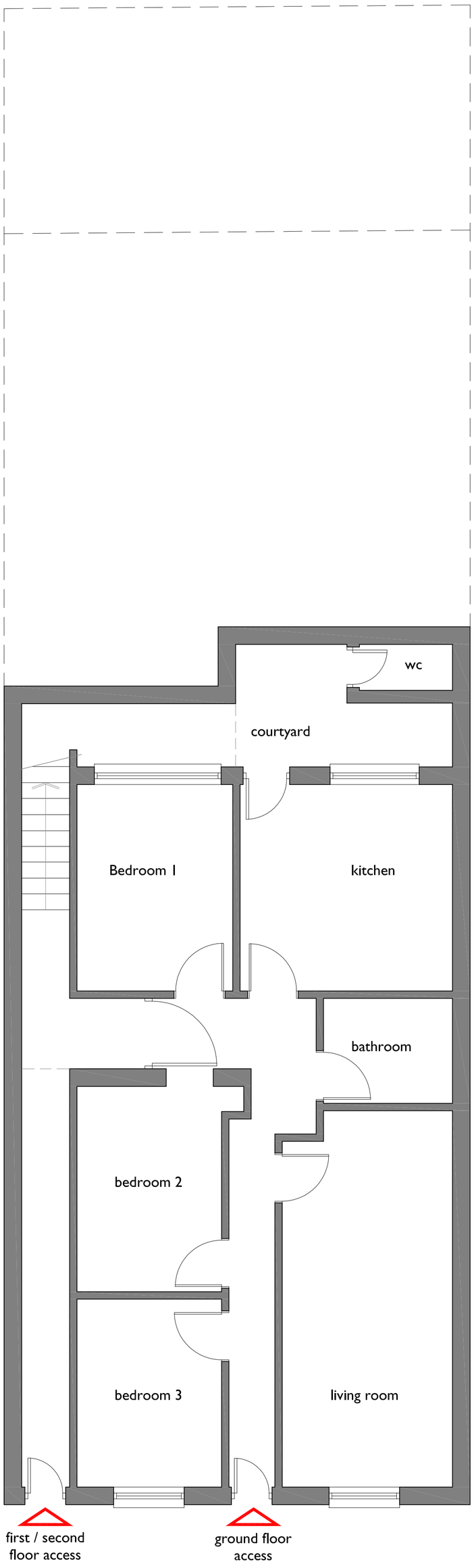

GROUND FLOOR

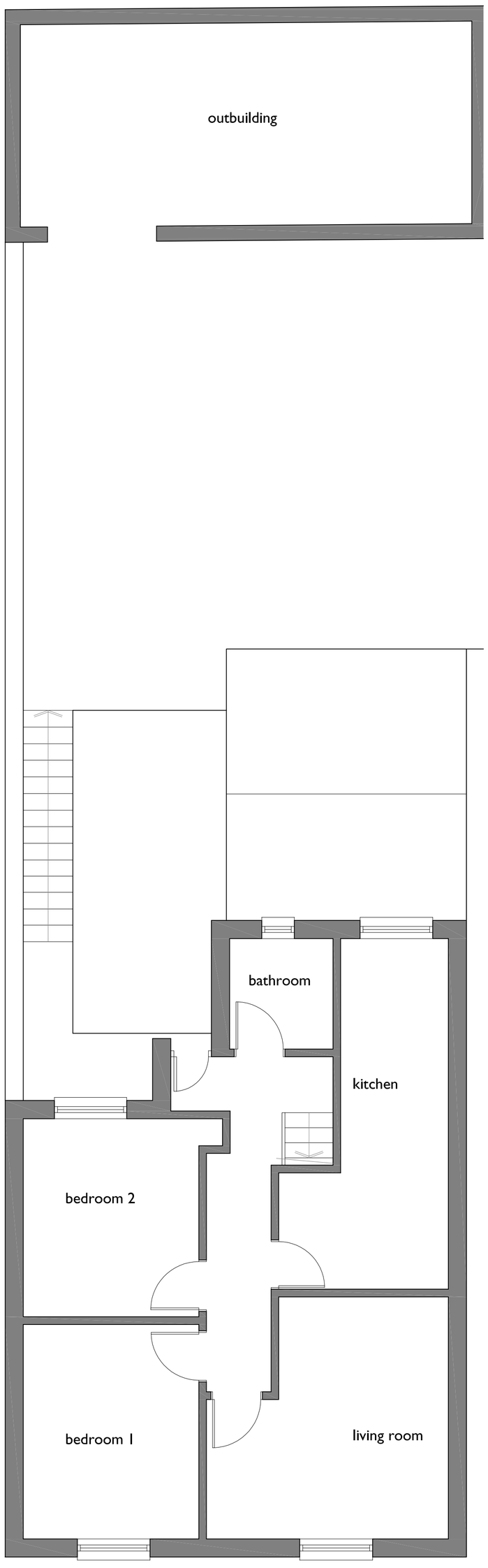

FIRST FLOOR

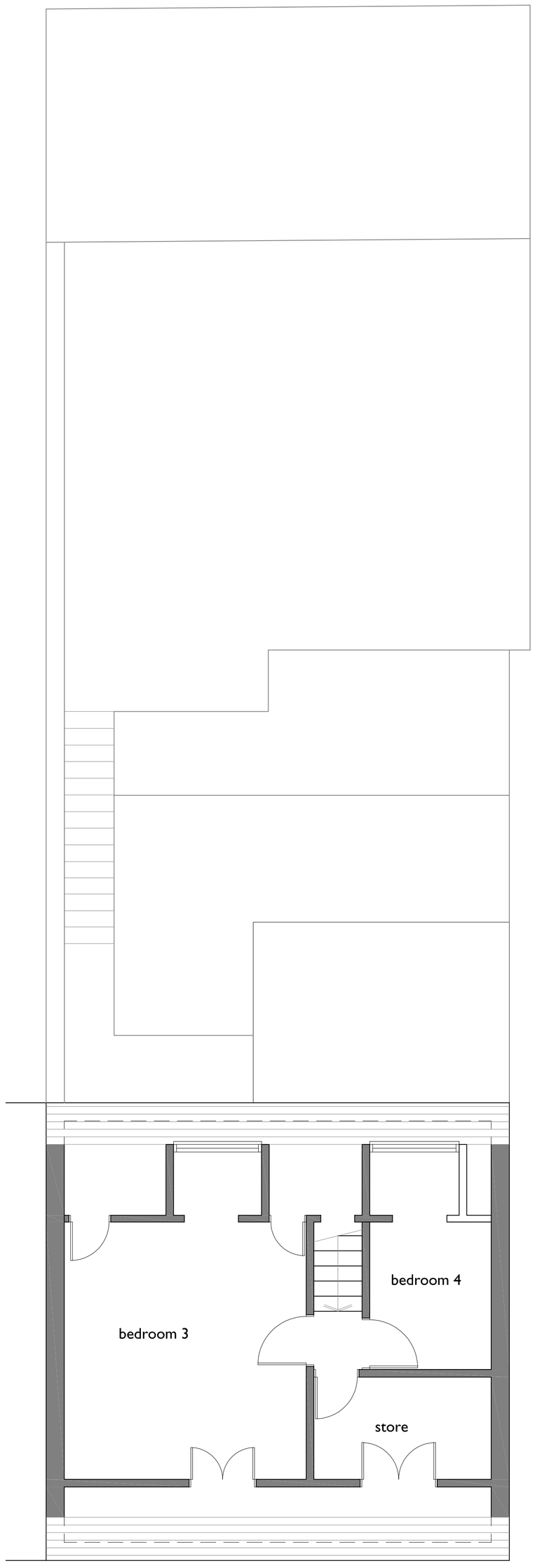

SECOND FLOOR

SCALE THIS DRAWING ONLY FOR PLANNING PURPOSES CHECK ALL DIMENSIONS ON SITE

This drawing is to establish design intent. The contractor is responsible for quantities, dimensions, verification of site conditions, compliance with contract documents for information that pertains to the fabrication processes or techniques of construction and for the co-ordination of work with all trades. All errors or omissions are to be reported to the designers.

Original drawing size A1

this drawing is copyright, all rights reserved.

Rev	Date	Description	By	Checked
-	-	-	-	-

Client: MR AND MRS A. AHUJA

Project: PROPOSED HMO AT 19 ST MARY STREET, NEWPORT.

Title: PLANS AS EXISTING

Scale: 1:50 @ A1, 1:100 @ A3

Status: PLANNING | Drawn: jmt | Date: Aug 2025 | Approved: --- | Checked: ---

Job No: 2024.454 | Drg. No: PL01 | Rev.: -

ajtech design
69 St Julians Road, Newport, South Wales, NP19 7RU.
Tel: 07891 973844
Email: jason@ajtechdesign.co.uk