

Responsibility is not accepted for errors made by others in scaling from this drawing.
All construction information should be taken from figured dimensions only.

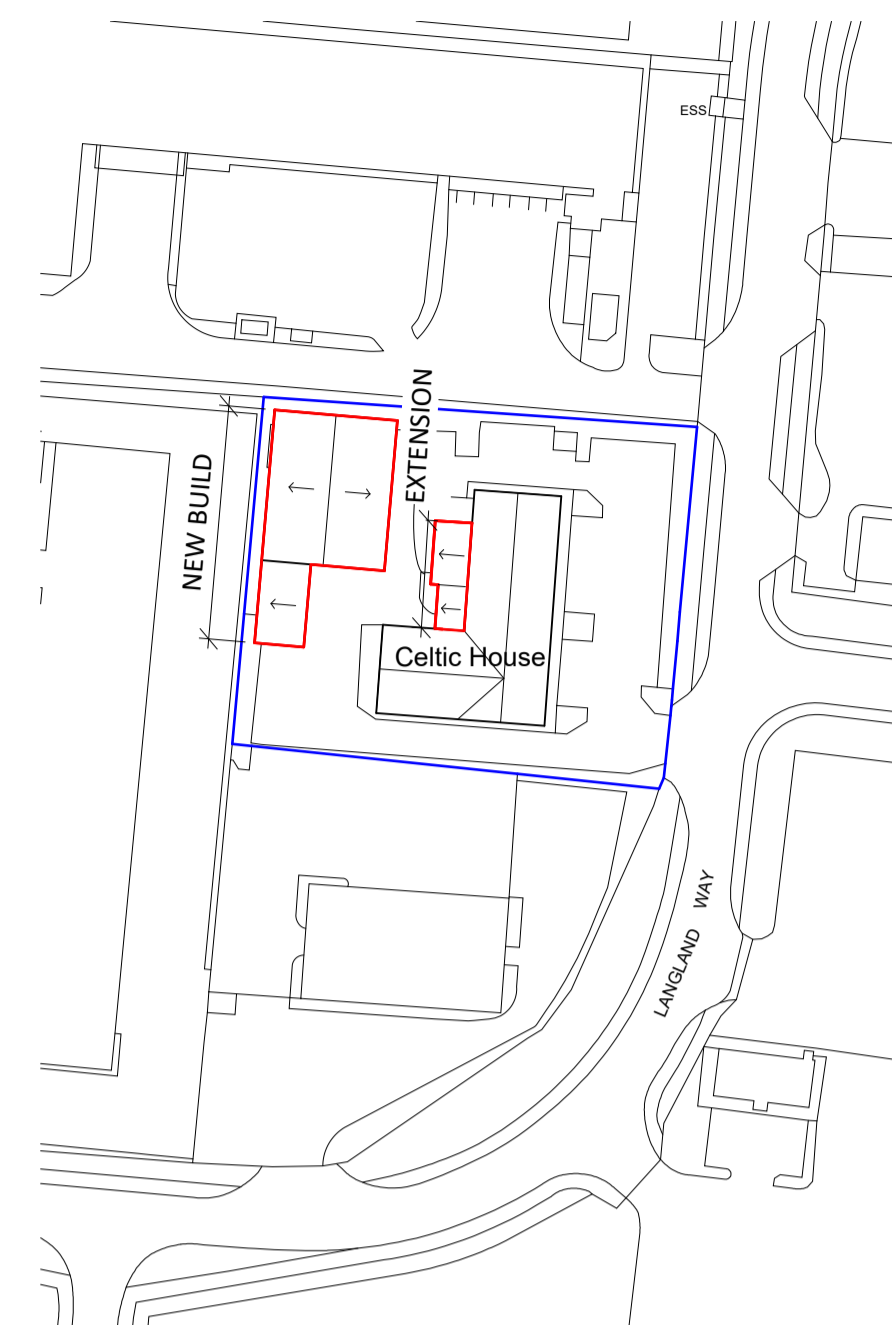

GROSS EXTERNAL FLOOR AREA (GEFA):
 NEW BUILD WAREHOUSE = 579M²
 EXTENSION TO EXISTING BUILDING = 88M²

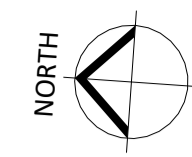
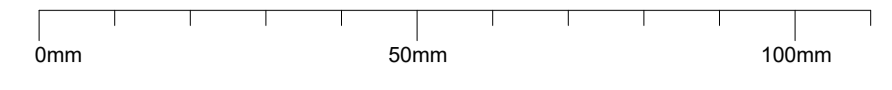
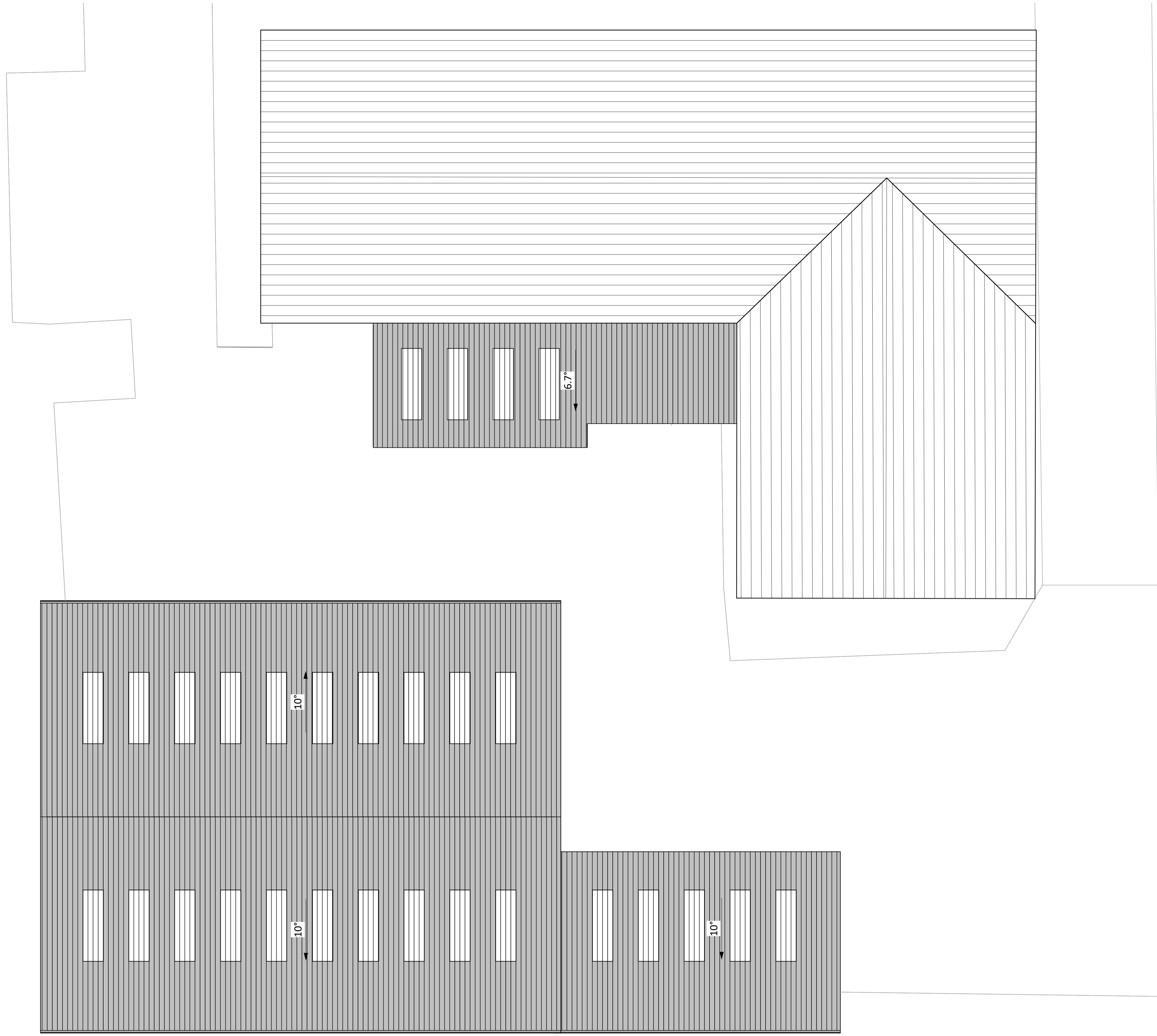

Proposed Roof Plan
1 : 100

REV	DATE	DESCRIPTION	BY
CLIENT			DRAWN
Mr A Carter			AA
			CHECKED
			AJ

SSA Sustainable Studio Architects
 1 Gold Tops, Newport NP20 4PG
 www.sustainablestudio.co.uk
 © Sustainable Studio Architects 2024

PROJECT
 New Warehouse Unit and Extension at Celtic House, Langland Way, Newport, NP19 4PT

DRAWING TITLE
 Proposed Plans - Roof

DRAWING STATUS	SCALE
PL : PLANNING	As indicated @ A1
NUMBER	REVISION
PL-006	

