

Proposed North Elevation
1 : 100

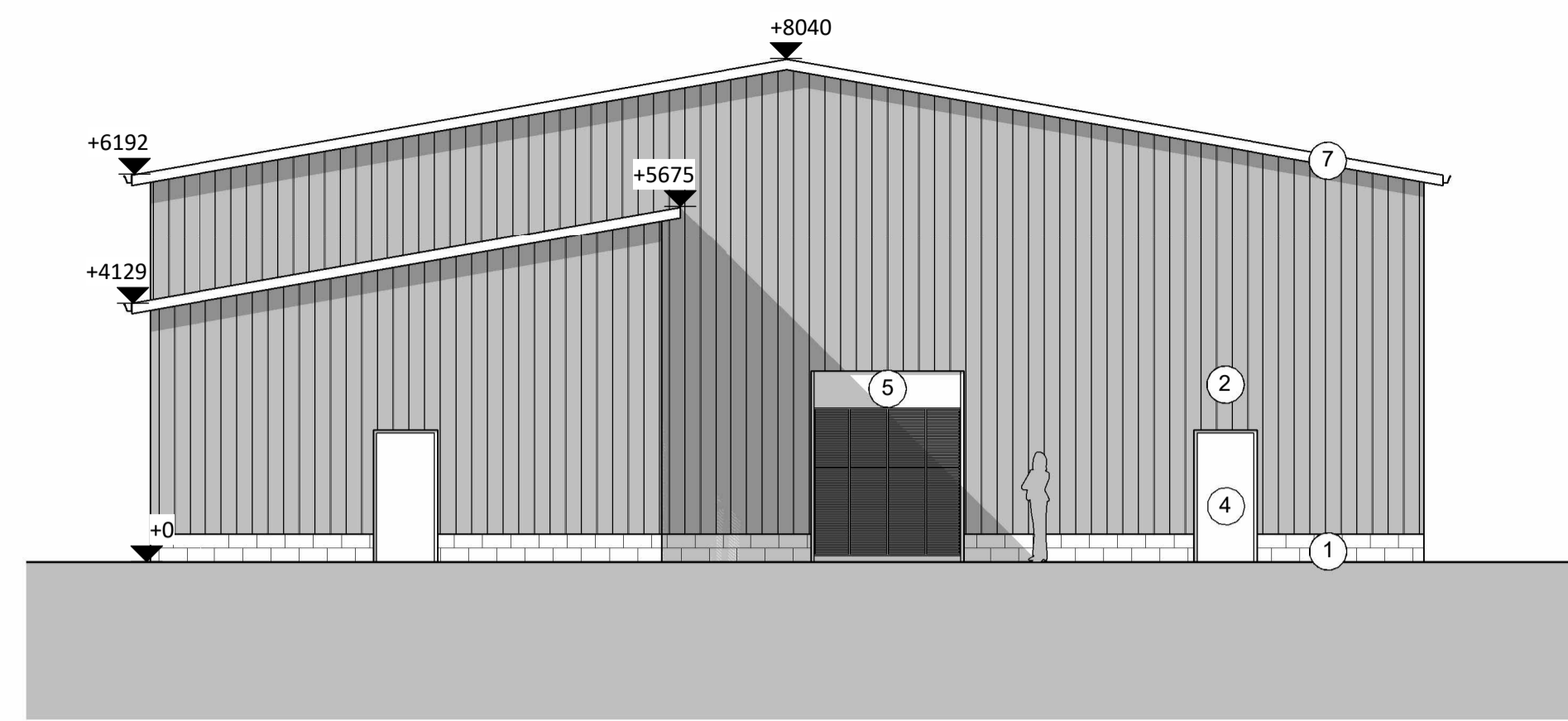

Proposed South Elevation
1 : 100

MATERIALS

REF.	ELEMENT	MATERIAL
1.	Walls	Concrete blocks
2.	Walls	Light Grey 32'1000 leather grain profile plastic metal sheet cladding
3.	Window	32'1000 GRP Translucent Panels
4.	Door	Light Grey fire door
5.	Door	Electric roller shutter door
6.	Roof	Light Grey 32'1000 leather grain profile plastic metal sheet cladding
7.	Rainwater Goods	Light Grey uPVC
8.	Other	Exposed Steel Frame

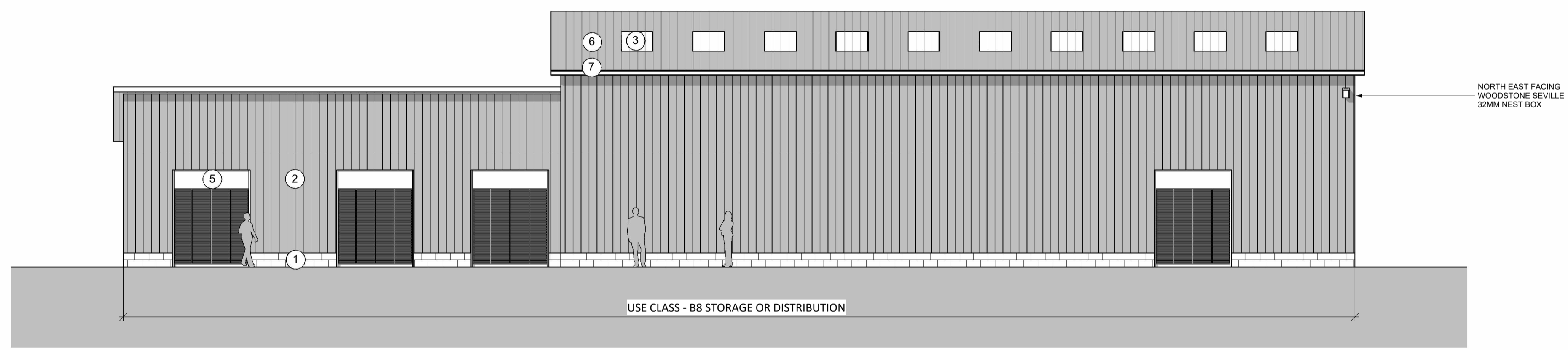

Proposed East Elevation
1 : 100

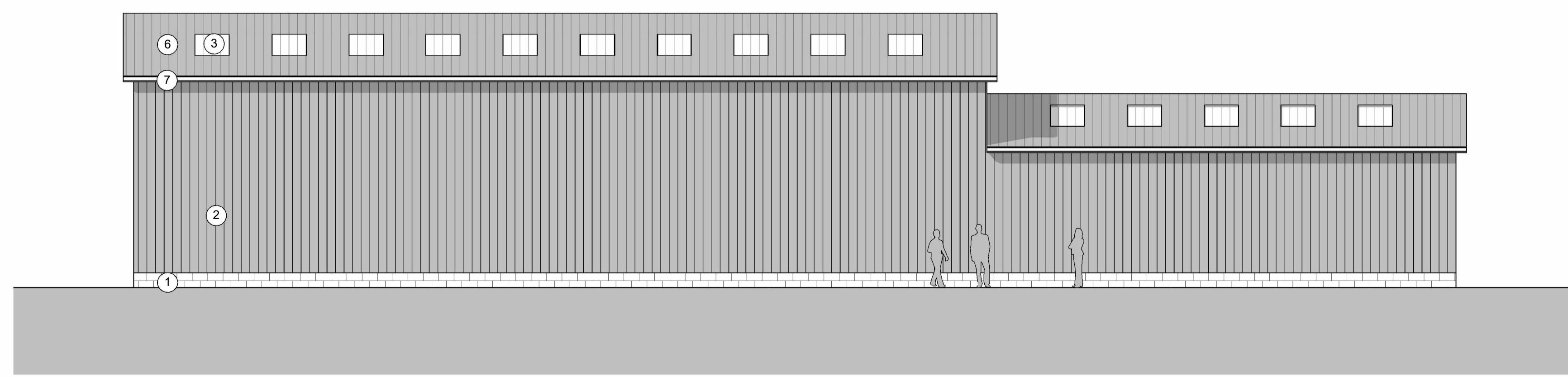

Proposed West Elevation
1 : 100

USE CLASS - B8 STORAGE OR DISTRIBUTION

NORTH EAST FACING
WOODSTONE SEVILLE
32MM NEST BOX

REV	DATE	DESCRIPTION	BY
C		CLIENT	AA
		DRAWN	AA
		CHECKED	AJ

SSA Sustainable Studio Architects
1 Gold Tops, Newport NP20 4PG
www.sustainablestudio.co.uk
© Sustainable Studio Architects 2024

PROJECT
New Warehouse Unit and Extension at Celtic House, Langland Way, Newport, NP19 4PT

DRAWING TITLE
Proposed Elevations - New Build

DRAWING STATUS	SCALE
PL : PLANNING	1 : 100 @ A1
NUMBER	REVISION
PL-007	

