

MATERIALS

REF.	ELEMENT	MATERIAL
1.	Walls	Concrete blocks
2.	Walls	Light Grey 32'1000 leather grain profile plastic metal sheet cladding
3.	Window	32'1000 GRP Translucent Panels
4.	Door	Light Grey fire door
5.	Door	Electric roller shutter door
6.	Roof	Light Grey 32'1000 leather grain profile plastic metal sheet cladding
7.	Rainwater Goods	Light Grey uPVC
8.	Other	Exposed Steel Frame

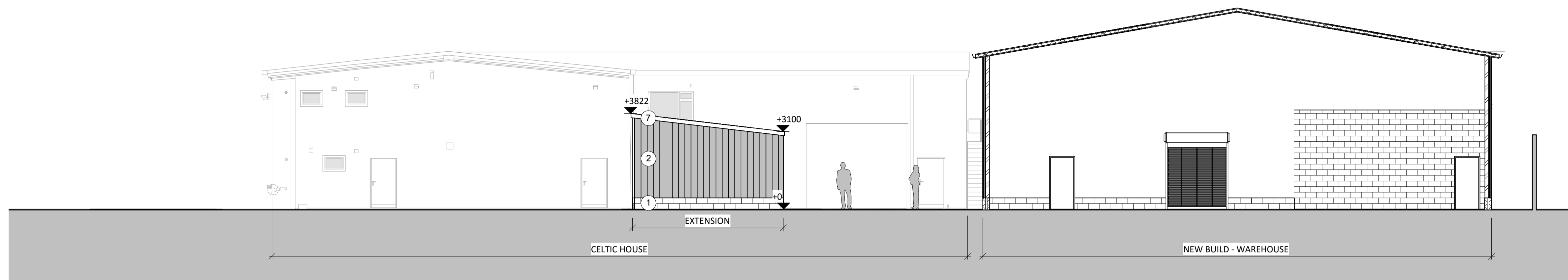

Proposed North Elevation
1 : 100

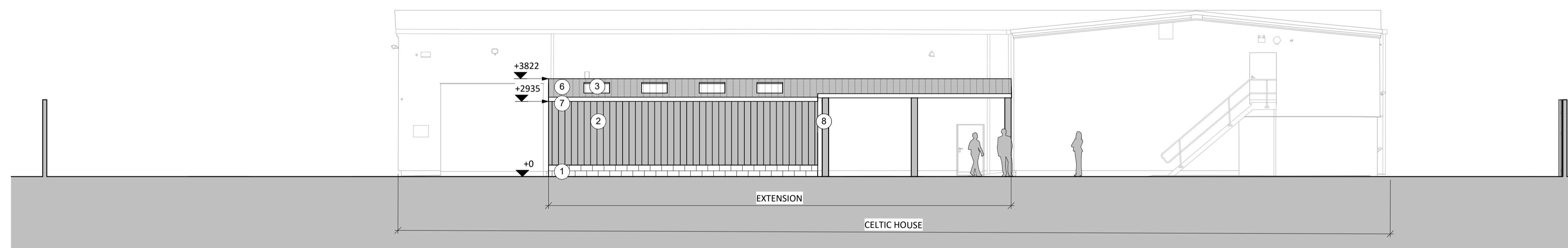

Proposed West Elevation
1 : 100

REV	DATE	DESCRIPTION	BY
CLIENT			DRAWN
Mr A Carter			AA
			CHECKED
			AJ

SSA Sustainable Studio Architects
1 Gold Tops, Newport NP20 4PG
www.sustainablestudio.co.uk
© Sustainable Studio Architects 2024

PROJECT
New Warehouse Unit and Extension at
Celtic House,
Langland Way,
Newport, NP19 4PT

DRAWING TITLE
Proposed Elevations - Extension

DRAWING STATUS
S1 : SUITABLE FOR CO-ORDINATION

SCALE
1 : 100 @ A1

NUMBER
PL-008

REVISION

