



SOUTH EAST VIEW



NORTH EAST VIEW



SOUTH WEST VIEW

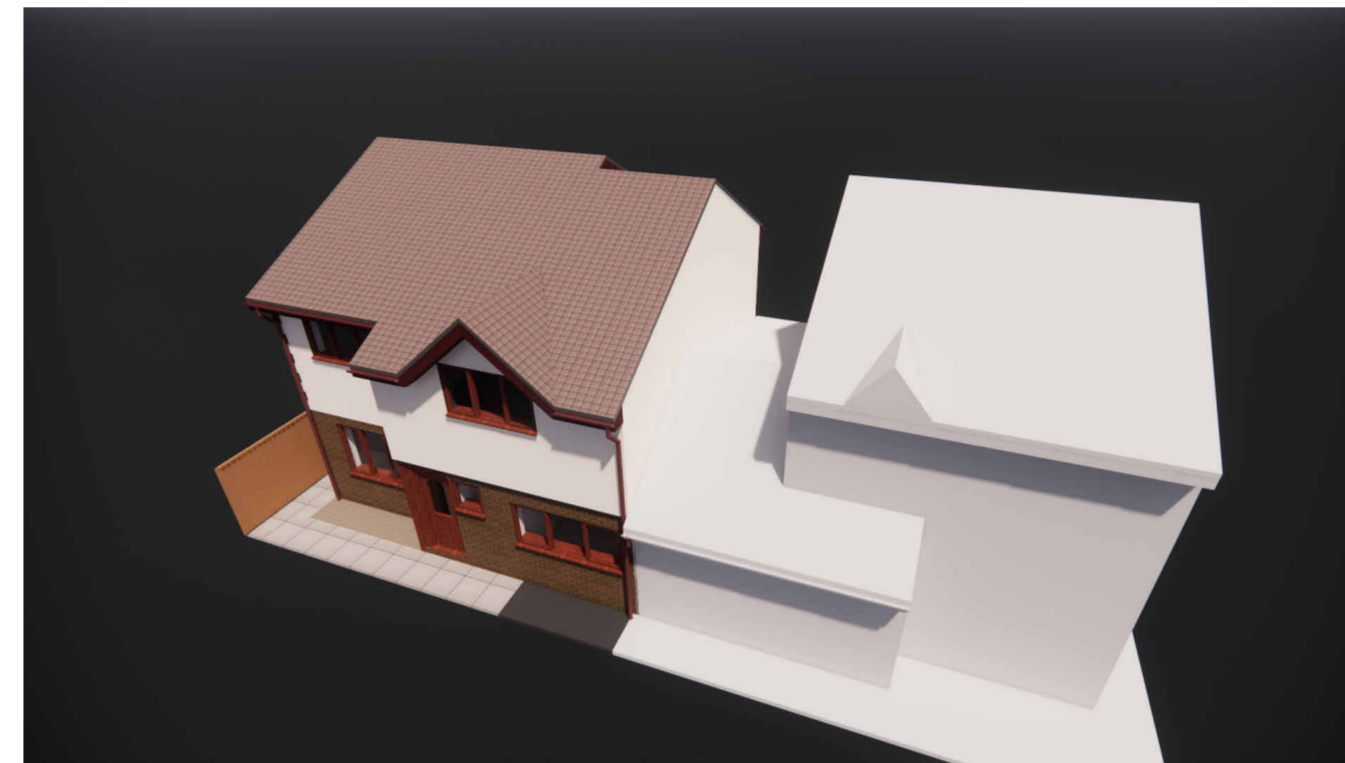

AERIAL VIEW

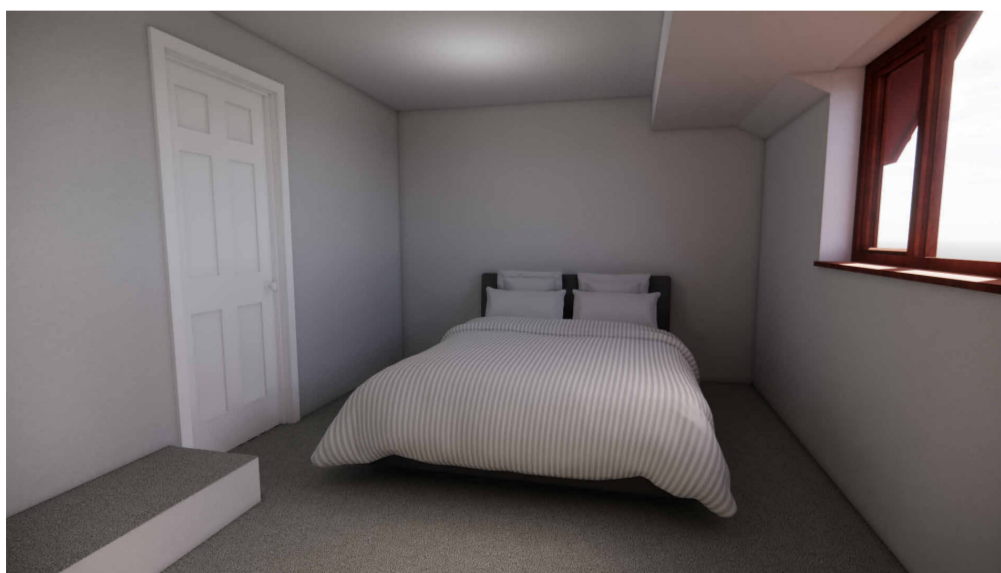
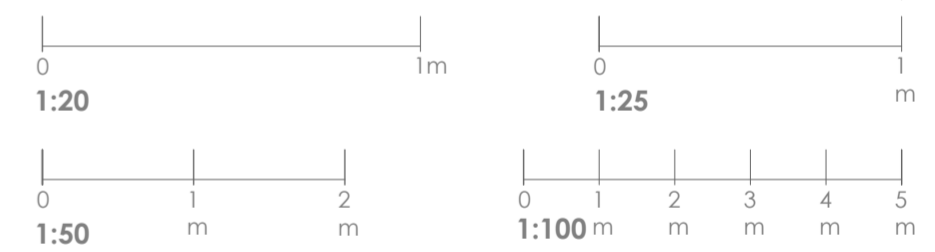

BEDROOM 4



TO VIEW 3D PANORAMIC
IMAGE SCAN QR CODE WITH
SMART PHONE CAMERA
AND CLICK ON LINK



ENSUITE BATHROOM

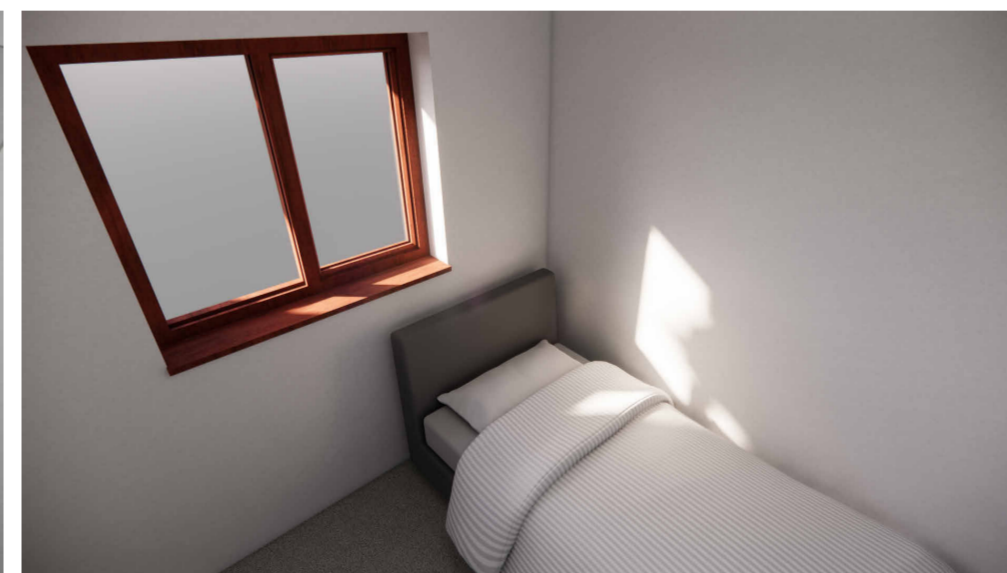

BEDROOM 3



widi

telephone 07515 676204
email dave@widi-ltd.com
address 13 St. David's Road, Miskin, Pontyclun, CF72 8PW

client	Ms. A. Prosser	
project	Proposed first storey side extension	
site	16 Blossom Close, Langstone, Newport, NP18 2LT	
title	Proposed 3D views	
scale	As shown @ A2	date April 2026
dwg no	W260413_201	revision P2
drawn	DW	checked
drawing status	Preliminary	
copyright	this drawing is the property of widi limited	