

MATERIALS

REF.	ELEMENT	MATERIAL
1.	Walls	Concrete blocks
2.	Walls	Light Grey 321000 leather grain profile plastic metal sheet cladding
3.	Window	321000 GRP Translucent Panels
4.	Door	Light Grey fire door
5.	Door	Electric roller shutter door
6.	Roof	Light Grey 321000 leather grain profile plastic metal sheet cladding
7.	Rainwater Goods	Light Grey uPVC
8.	Other	Exposed Steel Frame

Proposed North Elevation
1 : 100

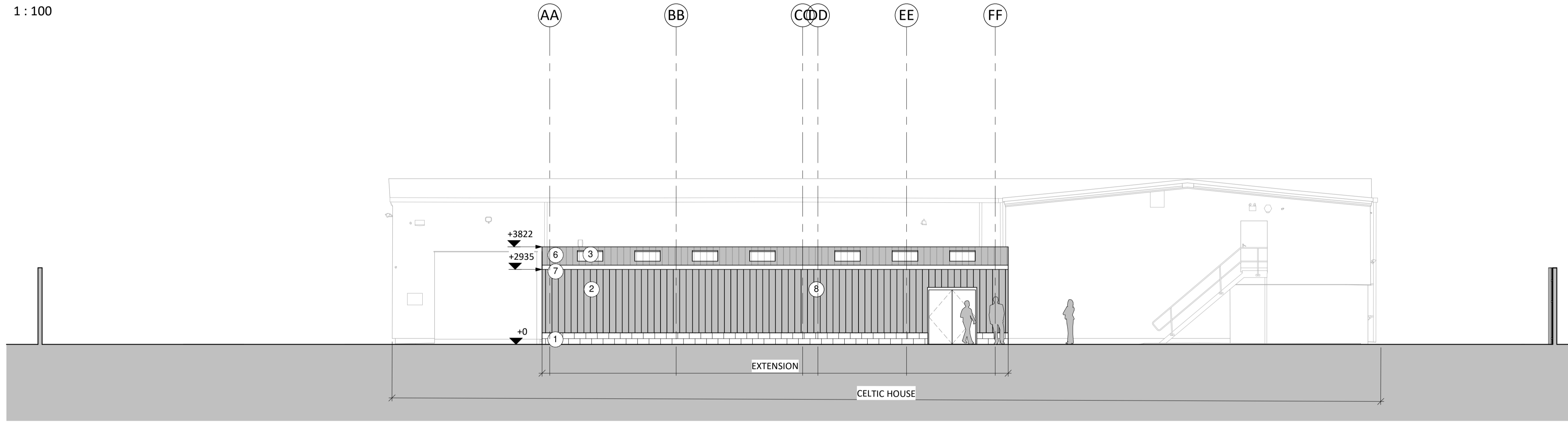

Proposed West Elevation
1 : 100

1	23/07/2025	Canopy change	EJ
REV	DATE	DESCRIPTION	BY
CLIENT	Mr A Carter		DRAWN AA
CHECKED			AJ

SSA Sustainable Studio Architects
1 Gold Tops, Newport NP20 4PG
www.sustainablestudio.co.uk
© Sustainable Studio Architects 2024

PROJECT
New Warehouse Unit and Extension at Celtic House, Langland Way, Newport, NP19 4PT

DRAWING TITLE
Proposed Elevations - Extension

DRAWING STATUS PL : PLANNING	SCALE 1 : 100 @ A1
NUMBER PL-008	REVISION 1

