

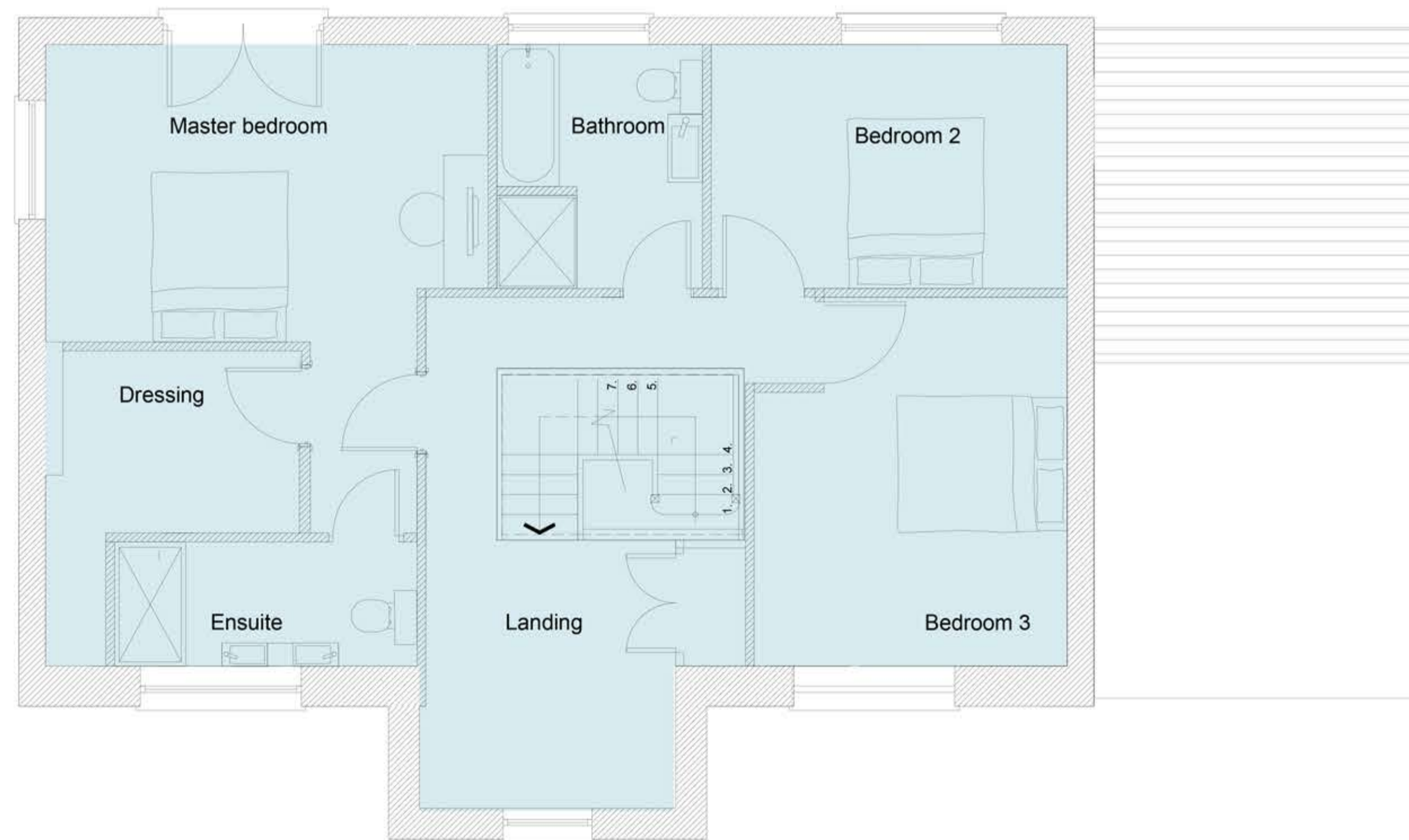

Ground Floor Plan as proposed
1:50 scale

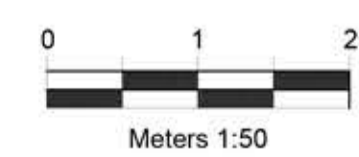

First Floor Plan as proposed
1:50 scale



North West elevation as proposed
1:100 scale

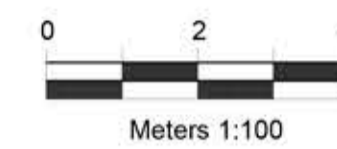

South West elevation as proposed
1:100 scale



North East elevation as proposed
1:100 scale



South East elevation as proposed
1:100 scale

Proposed Materials

Roof - Blue/Black cement slate

Rainwater Goods - Galvanised gutters with U-PVC circular downpipes.

Windows and doors - Aluminium double glazed units. colour to be agreed.

Walls - Natural stone face stone to main elevation and smooth sand cement render.

GriffithsDesign Architectural Technologists. Tel: 07969446621 Email: griffithsdesign@outlook.com	
Client	Messrs Williams
Project	Rural enterprise dwelling; Longlands Farm, Longlands lane, Redwick NP26 3DX
Drawing	Proposed floor plans and elevations.
Date	May 2024
Scale	1:100 & 1:50 @ A1
Drawn by	JG
Checked by	***
Revision	
Drawing No	[PP] 04