

FRONT ELEVATION

2m x 1m Solar Panels - To Solar Panel Installer's design

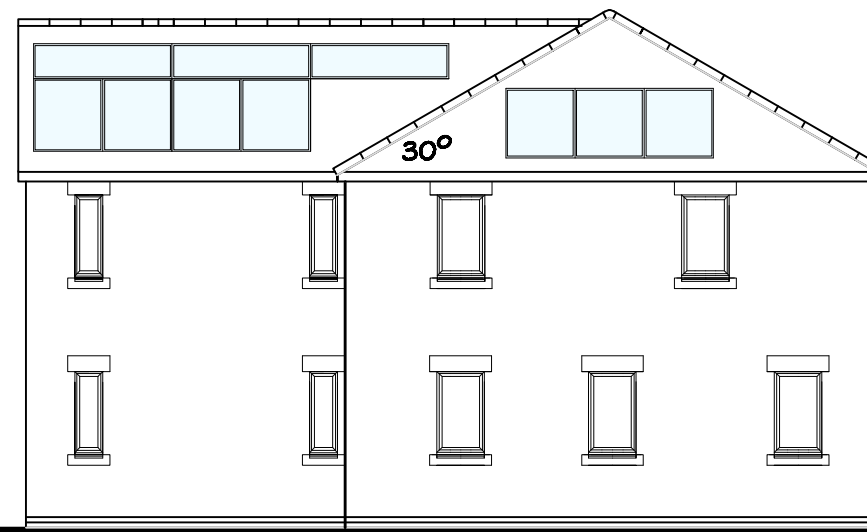

SIDE ELEVATION

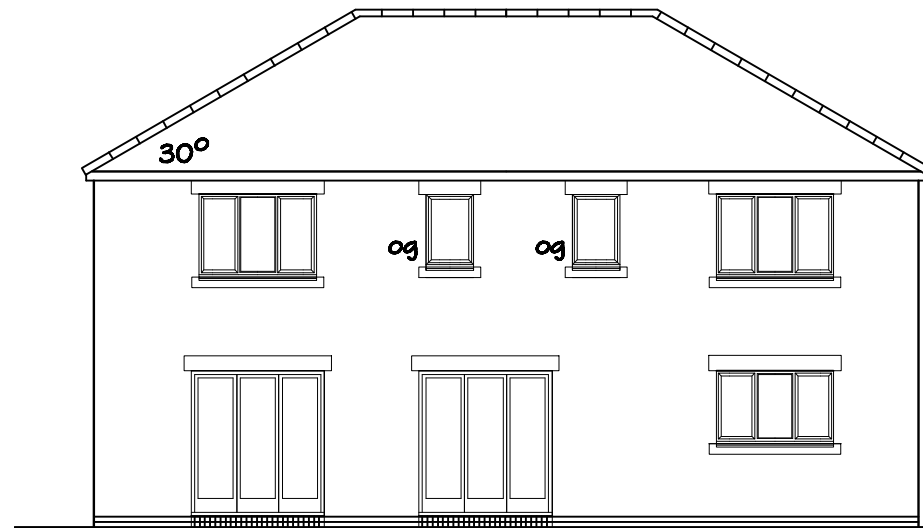

REAR ELEVATION og = obscure glazed

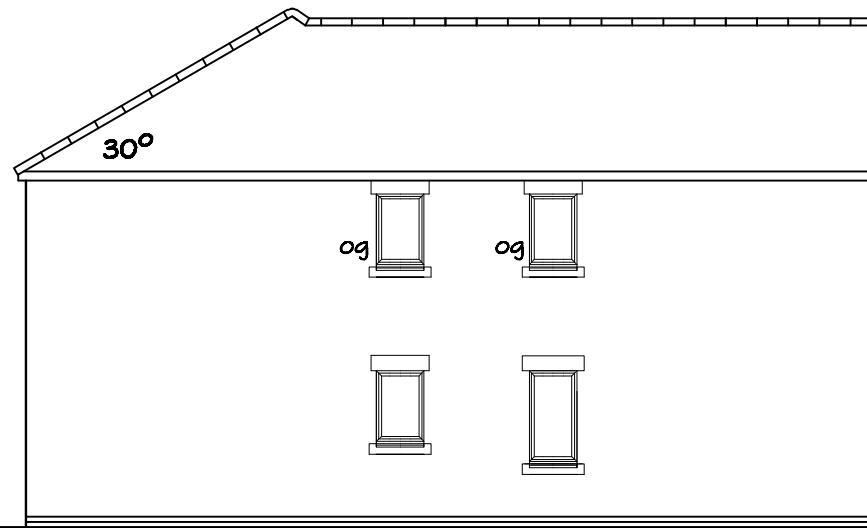

SIDE ELEVATION og = obscure glazed

MATERIALS:

ROOF:

Half Round concrete ridge- 'Anthracite' colour, on Mockbond Mini Stonewold roof tiling - 'Slate Grey' by Messrs Redland or equal approved.

FACIA'S, BARGE BOARDS & SOFFITS:

Black Ash wood effect uPVC.

WALLS:

Reddish/Brown fair faced facing brickwork, 'Bexhill' by Messrs Ibstock or equal approved. 'Bradstone' reconstructed stonework to plinth work where shown.

WINDOWS:

High performance Black Ash wood effect double glazed uPVC casement.

DOORS:

High performance Black Ash wood effect uPVC door & frame.

REVISIONS:

--

Project:
2 NEW DETACHED HOUSES
JESSOP CLOSE, ROGERSTONE,
NEWPORT

Drawing:
PLOT 1 ELEVATIONS

Scale: 1:100 @ A3	Date: June 2025	Drawn:
----------------------	--------------------	--------

Drawing No: PL- JP - 05	Rev:
-----------------------------------	------