

MATERIALS:

ROOF:

Half Round concrete ridge- 'Anthracite' colour, on Mockbond Mini Stonewold roof tiling - 'Slate Grey' by Messrs Redland or equal approved.

WALLS:

Reddish/Brown fair faced facing brickwork, 'Bexhill' by Messrs Ibstock or equal approved.

CILLS & LINTELS:

Cast stone concrete cills and lintels, 'Grey' smooth finish.

WINDOW:

Black Ash wood effect double glazed uPVC casement.

DOORS:

Front: Vertical sliding steel door - automatic control.
Side: Half glazed Black Ash wood effect door & frame.

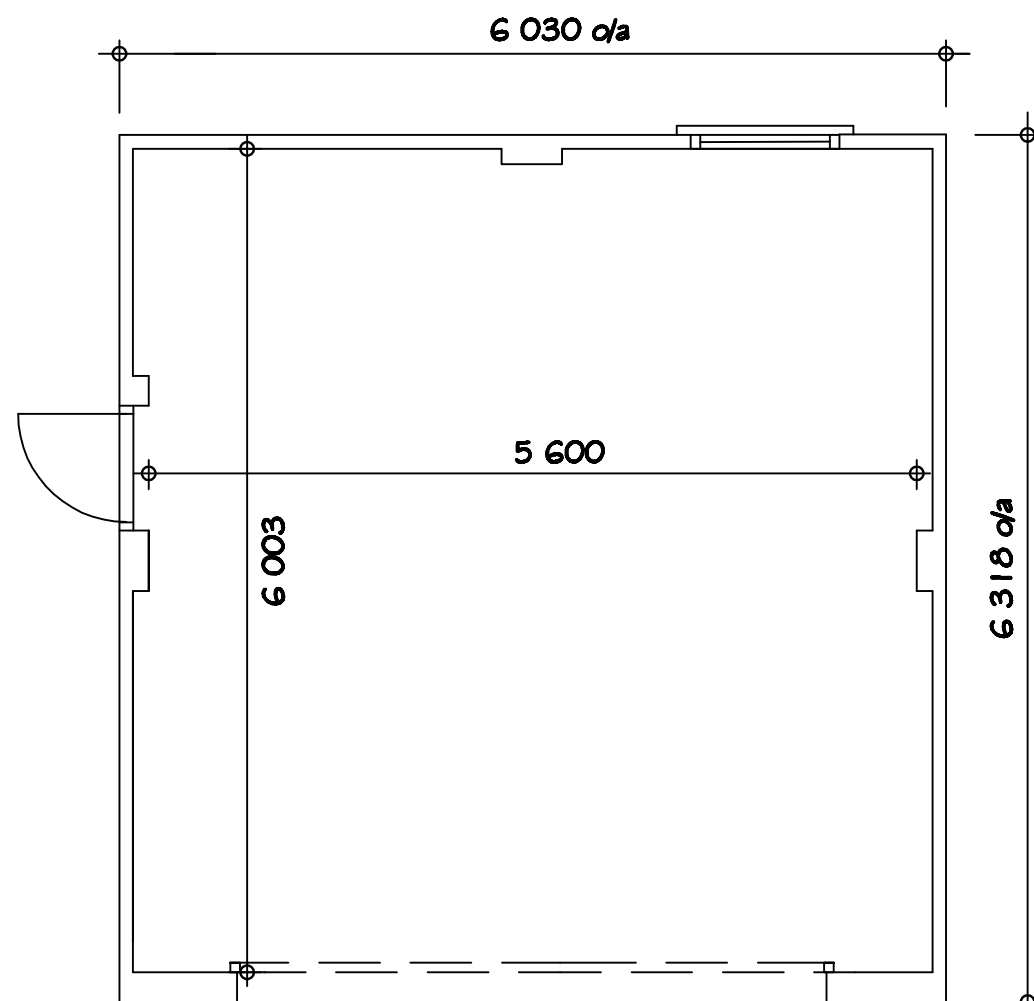

NOTE:
Plot 2 as shown.
Plot 1 Handed.

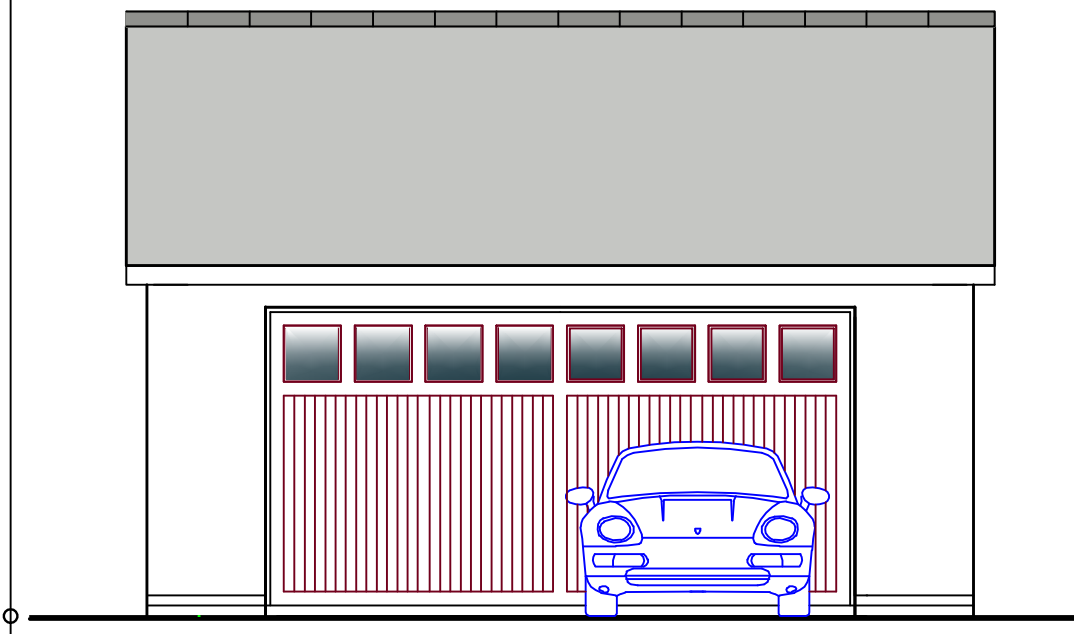

PLAN

FRONT

Project: 2 NEW DETACHED HOUSES JESSOP CLOSE, ROGERSTONE, NEWPORT		
Drawing: DETACHED DOUBLE GARAGE PLAN & ELEVATIONS		
Scale: 1:100 & 1:50 @ A3	Date: August 2024	Drawn:
Drawing No: PL- JP - 10		Rev: