

All windows to apartments to have new double glazed windows with sound reduction of 33 Db



new access door and entry system  
Existing Front Elevation

Renew Main entrance doors



Existing Side Elevation( Mill Parade)

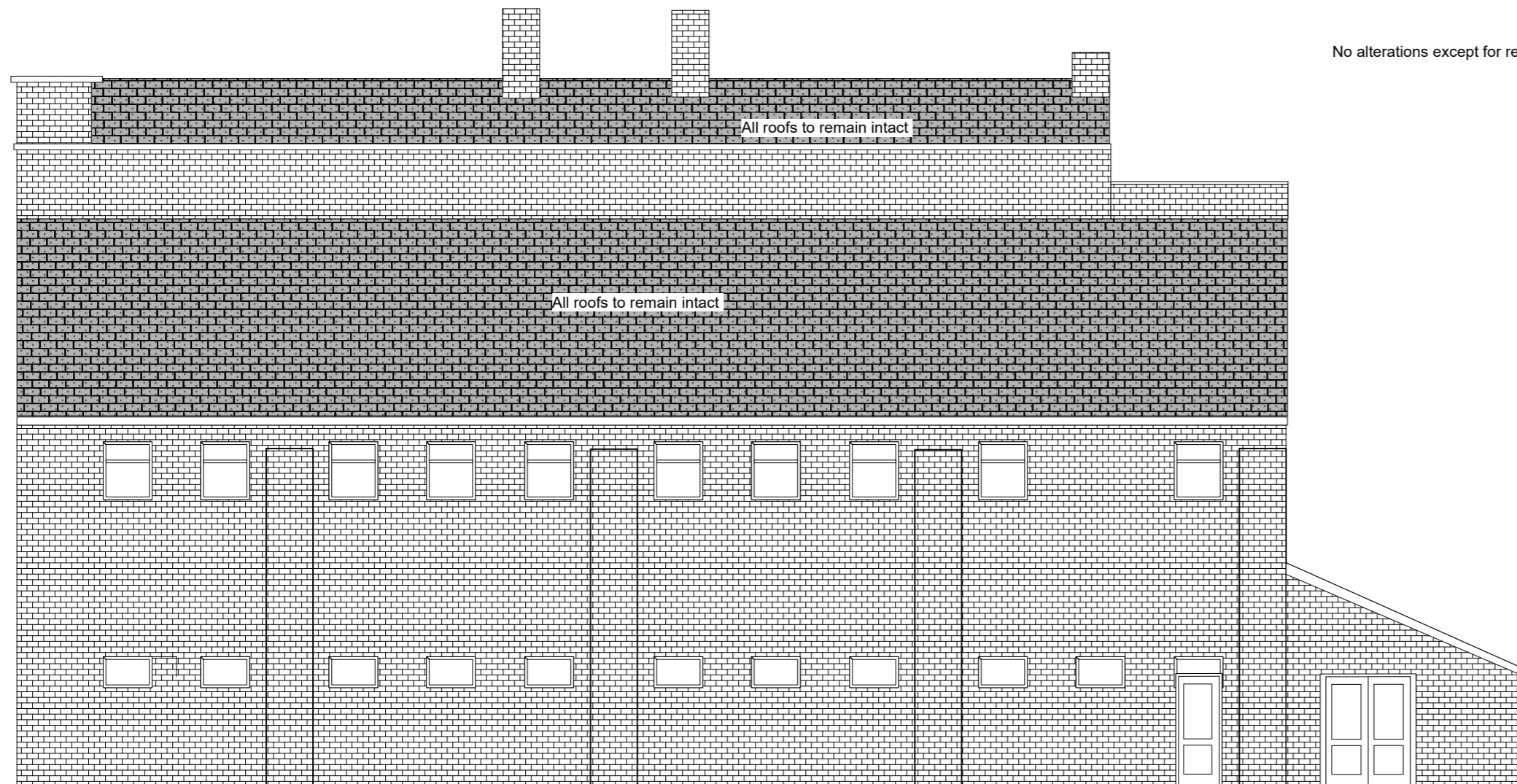

Existing Rear Elevation

No alterations except for replacement Fenestration

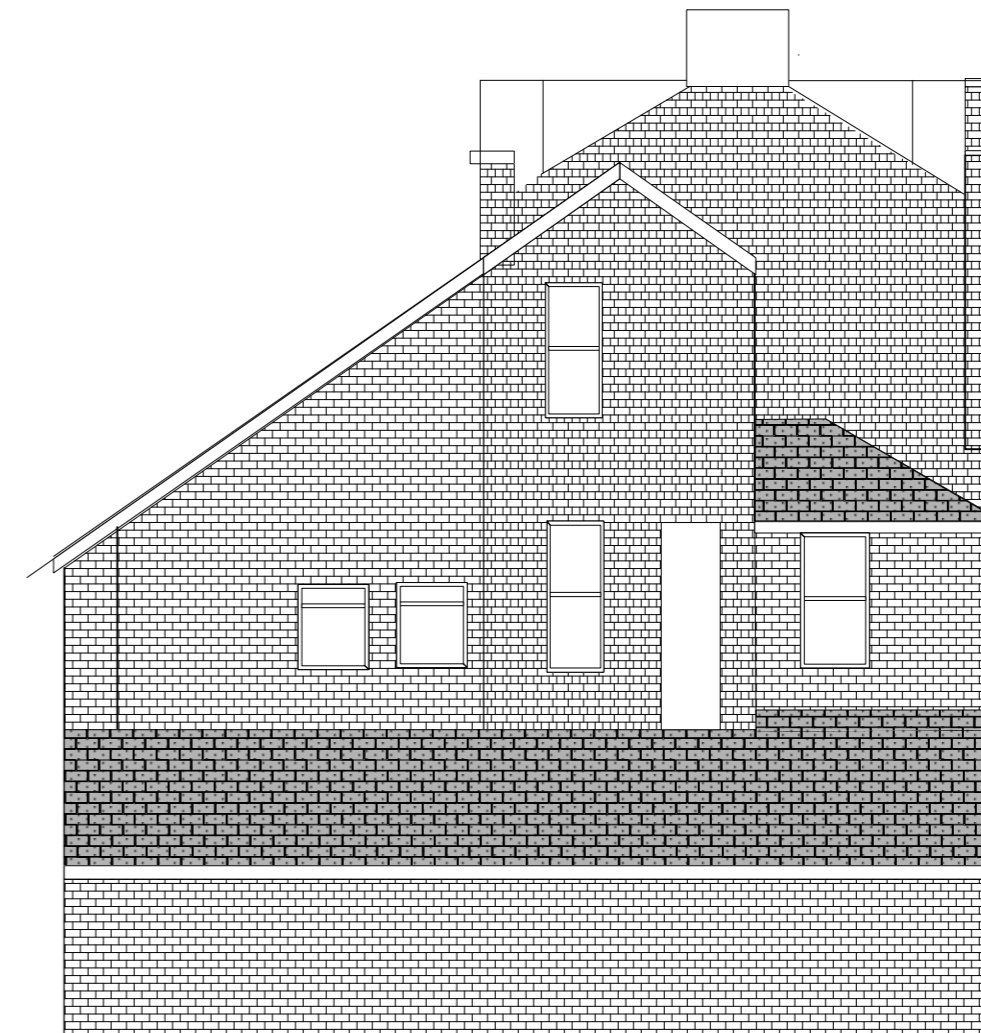

Existing Side Elevation Brunel Street

B Bin store door adjusted

A Title amended to SD724 08A proposed elevations

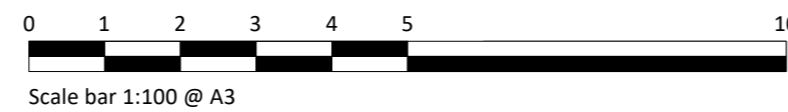

**Skerryvore Designs Ltd**  
Sexton's Tower  
2 Caerphilly Road  
Bassaleg,  
Newport,  
NP10 8LE.  
Phone **01633 897922**  
Mobile **07816 934352**  
[steve\\_groucot@hotmail.com](mailto:steve_groucot@hotmail.com)

**JOB**  
**TITLE** West Of England Tavern  
Existing Floor Plans

**DRAWING**  
**TITLE** Proposed Elevations

**DRAWING No.** SD724 08B

**SCALE** 1:100 @ A2

**DATE** Feb 2025