

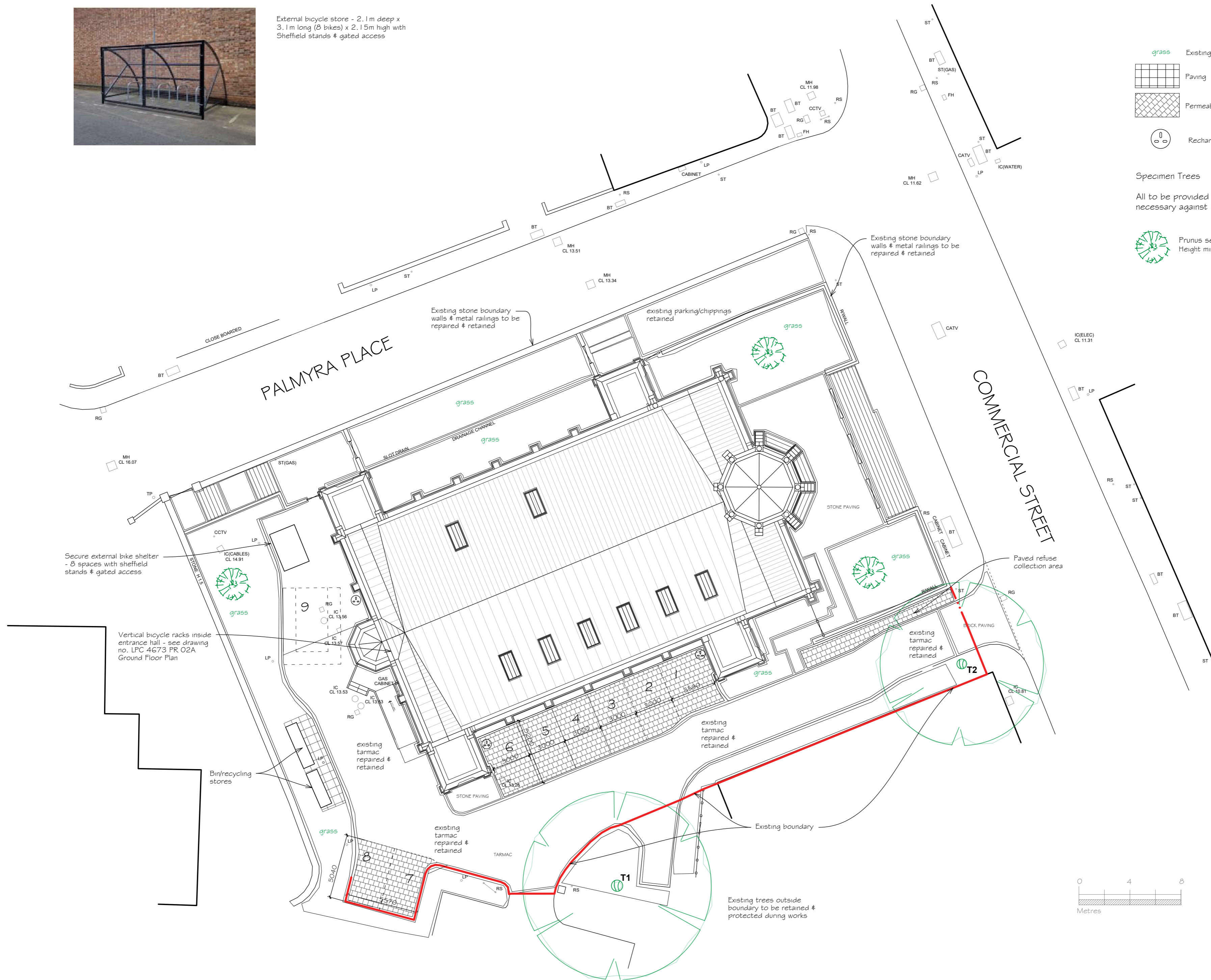

External bicycle store - 2.1m deep x 3.1m long (8 bikes) x 2.15m high with Sheffield stands & gated access



Existing grass to be retained and made good after works

Paving

Permeable heritage style block paving

Recharging point

Specimen Trees

All to be provided with short-stake & single tie; protect if necessary against livestock/rabbits

Prunus serrulata 'Pink Perfection' Select standard - Height min 3m min girth 10cm



C 16.12.24 Site boundary revised
 B 16.12.24 Revisions following SA comments
 A 16.10.24 Rooflight revision & Landscaping notes
 Rev Date Notes

lpc

TOWN AND COUNTRY PLANNING DEVELOPMENT CONSULTANTS

LPC (TRULL) LTD.,
 TRULL, TETBURY, GLOUCESTERSHIRE GL9 8SQ
 Tel: 01285 841433 email: admin@lpc-trull.com

Client: Mr A Brown
 Project: ST PAUL'S CHURCH COMMERCIAL STREET NEWFORT NP20 1LU
 Drawing: SITE PLAN - PROPOSED

Date: November 2023 Scale: 1:200 @ A2
 Drawing Number: LPC 4673 PR 01 C