

EXISTING GROUND FLOOR 1:50

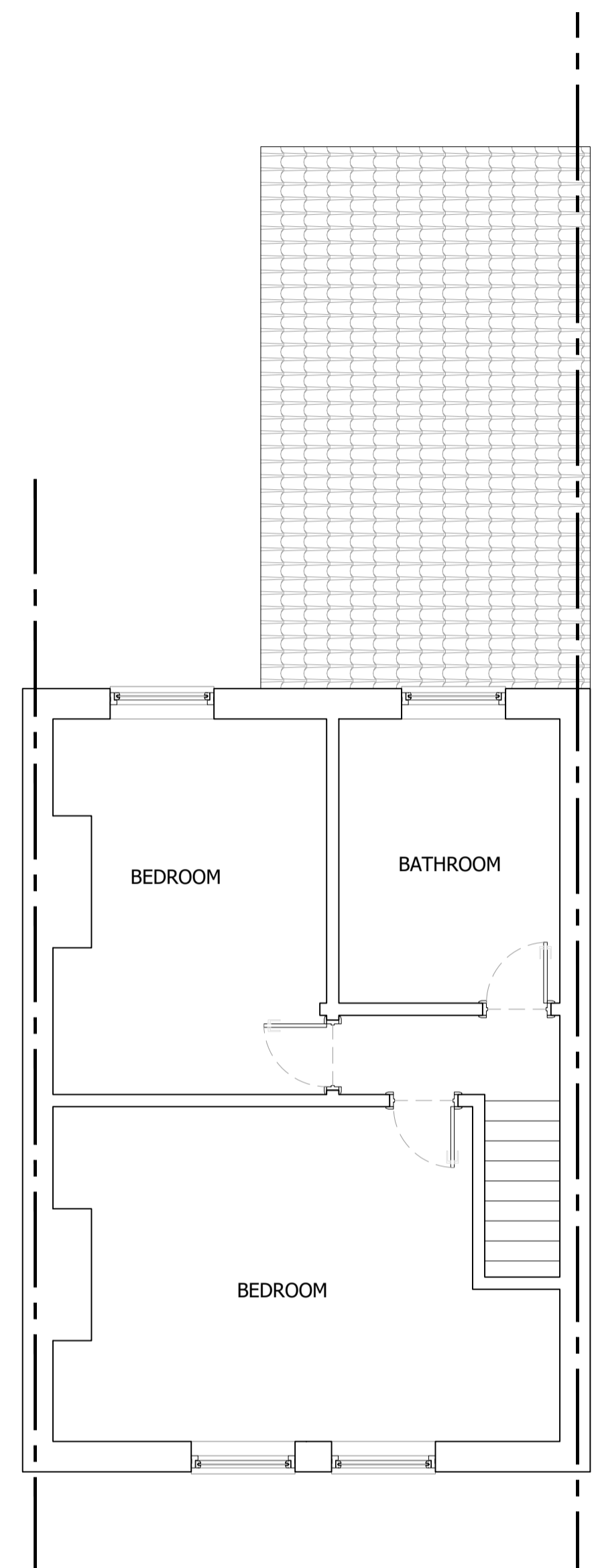

EXISTING FIRST FLOOR

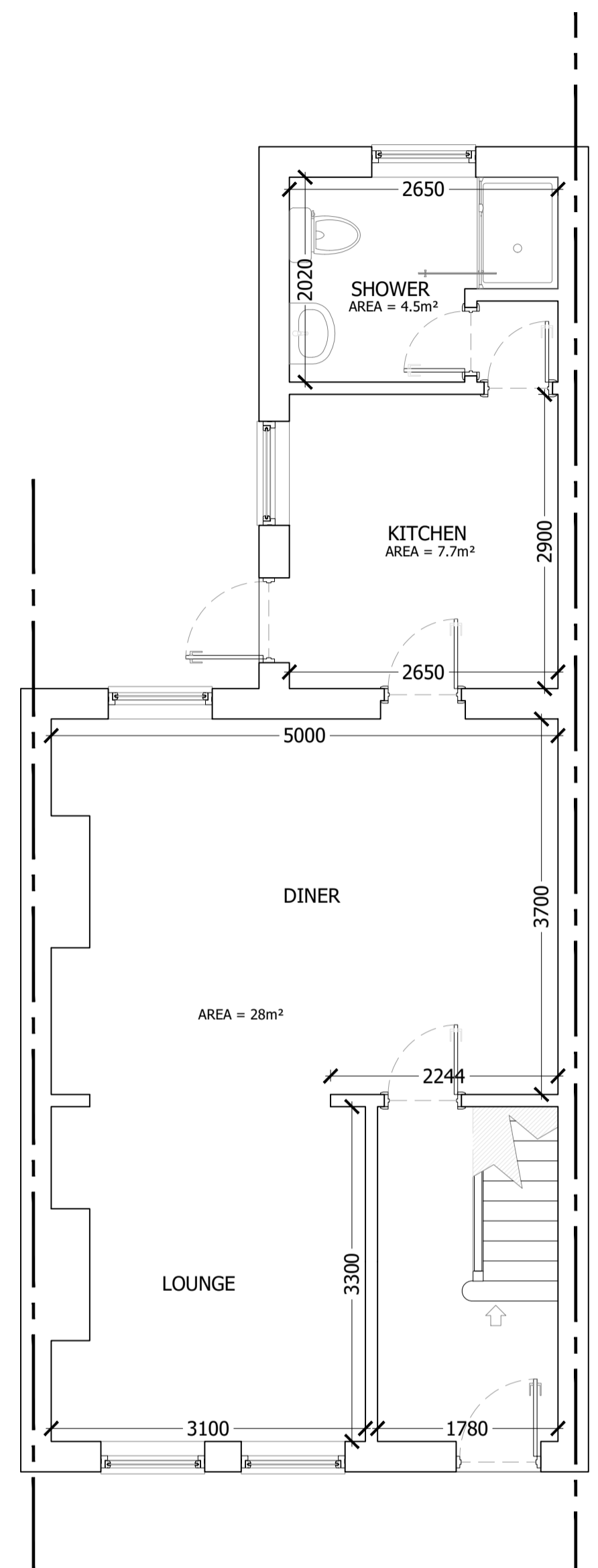

PROPOSED GROUND FLOOR 1:50

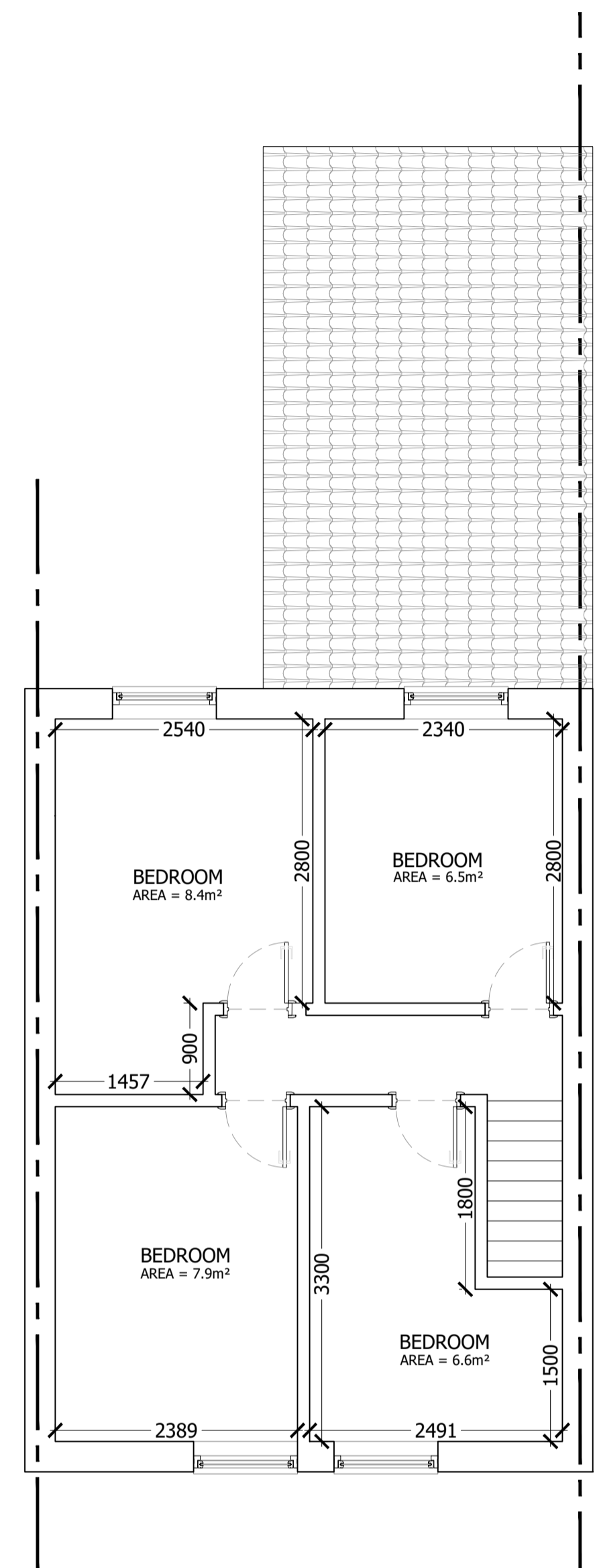

PROPOSED FIRST FLOOR

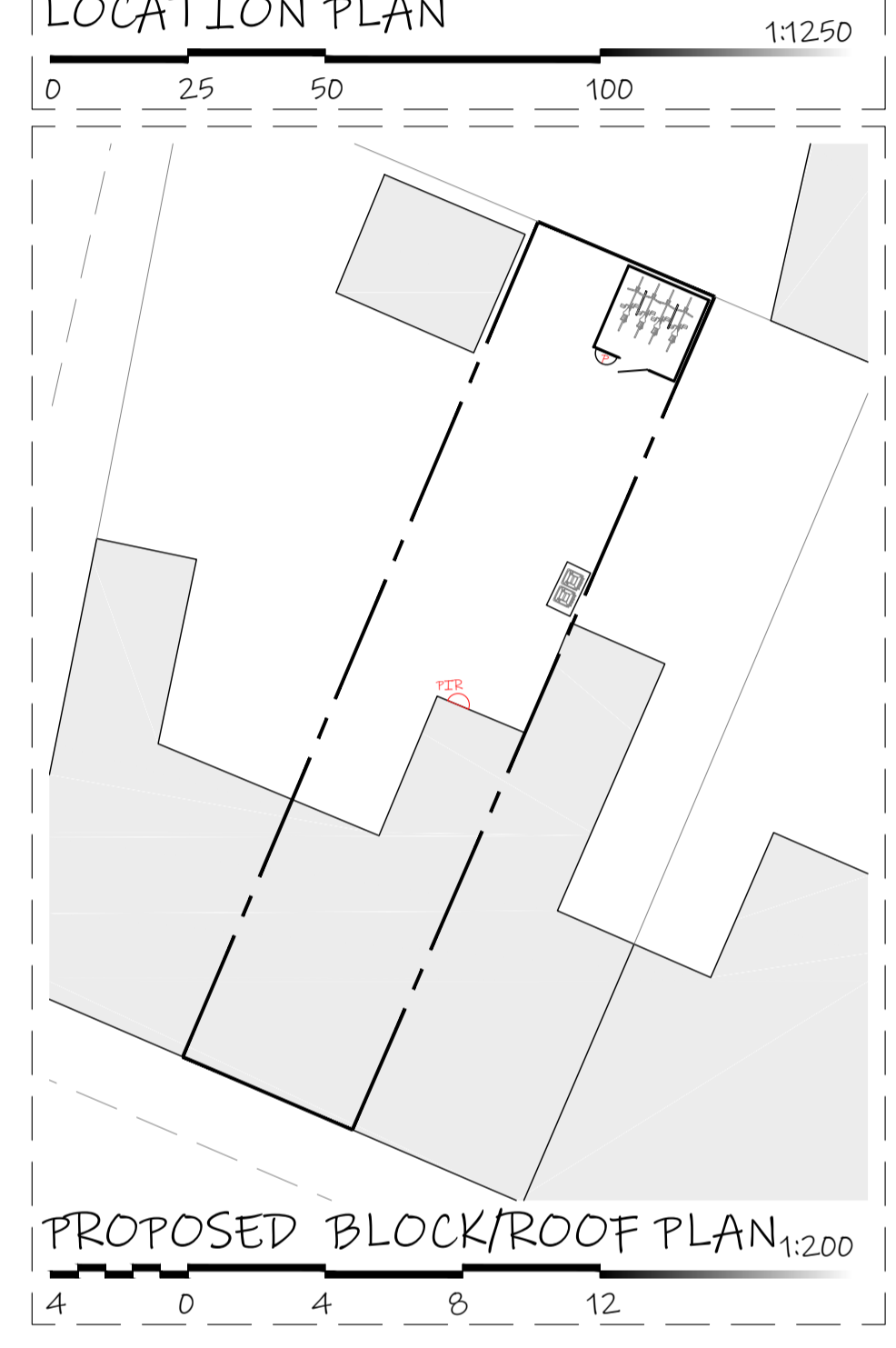
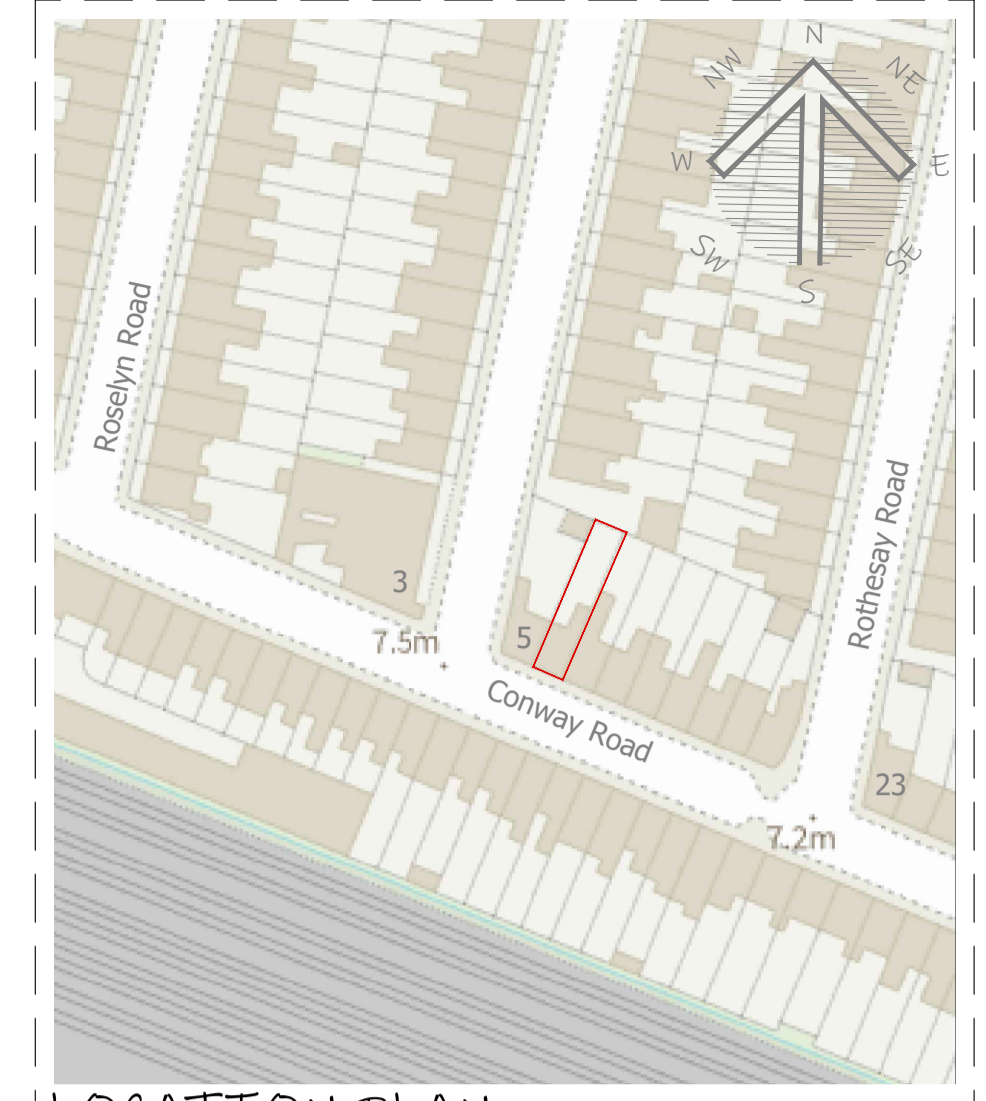

All dimension to be checked on site prior to construction. Dimensions are for planning purposes only. All landscaping indicative only and subject to full detailed site survey. This drawings remains the copyright of Tower Residential Design and no portion should be reproduced without permission of Tower Residential Design

DRAWINGS TO BE READ IN CONJUNCTION WITH ENGINEER SPECIFICATIONS AND DETAILS. FOR ANY STRUCTURAL STEELWORK DETAILS PLEASE REFER TO STRUCTURAL ENGINEER DRAWINGS AND CALCULATIONS.

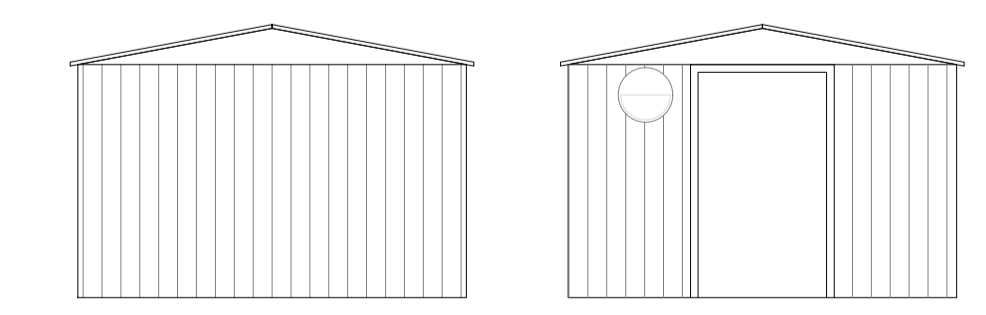
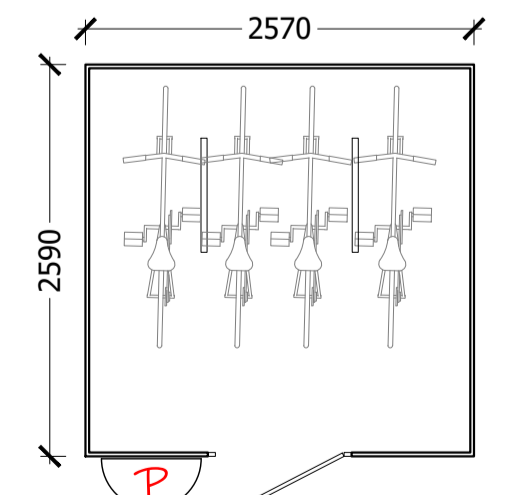
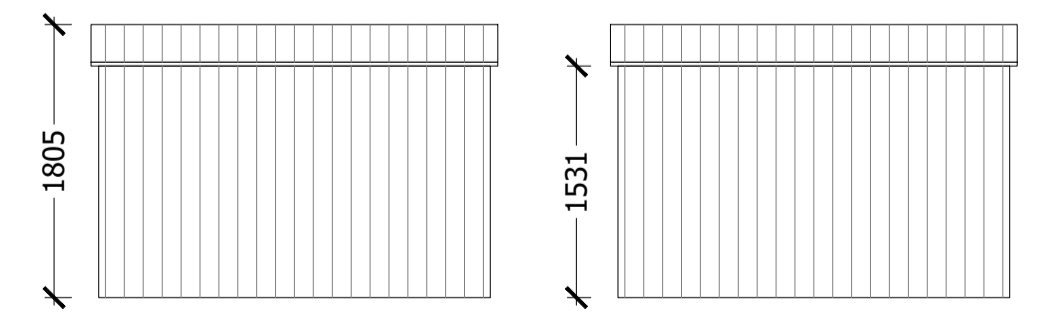

PROPOSED REAR VIEW 1:50

LRJ PLANNING.
<http://lrjplanning.co.uk/>
 +447984 145 955
 info@lrjplanning.co.uk
 Newport, NP20 5AB, U. K.



TITLE:	
PLANNING EXISTING + PROPOSED PLANS	
7 Conway Road Newport NP19 8PA	
DRAWN:	DATE
AAV	13/08/2025
SCALES:	REVISION
A1	A - 12.11.25
DRG No.	TRD-222515 - A1/01

