

N° 48 RUGBY RD NEWPORT NP19 0SR.
 GROUND FLOOR AS EXISTING.
 SCALE 1:50 @ A2 DRAWING N° PLO1.

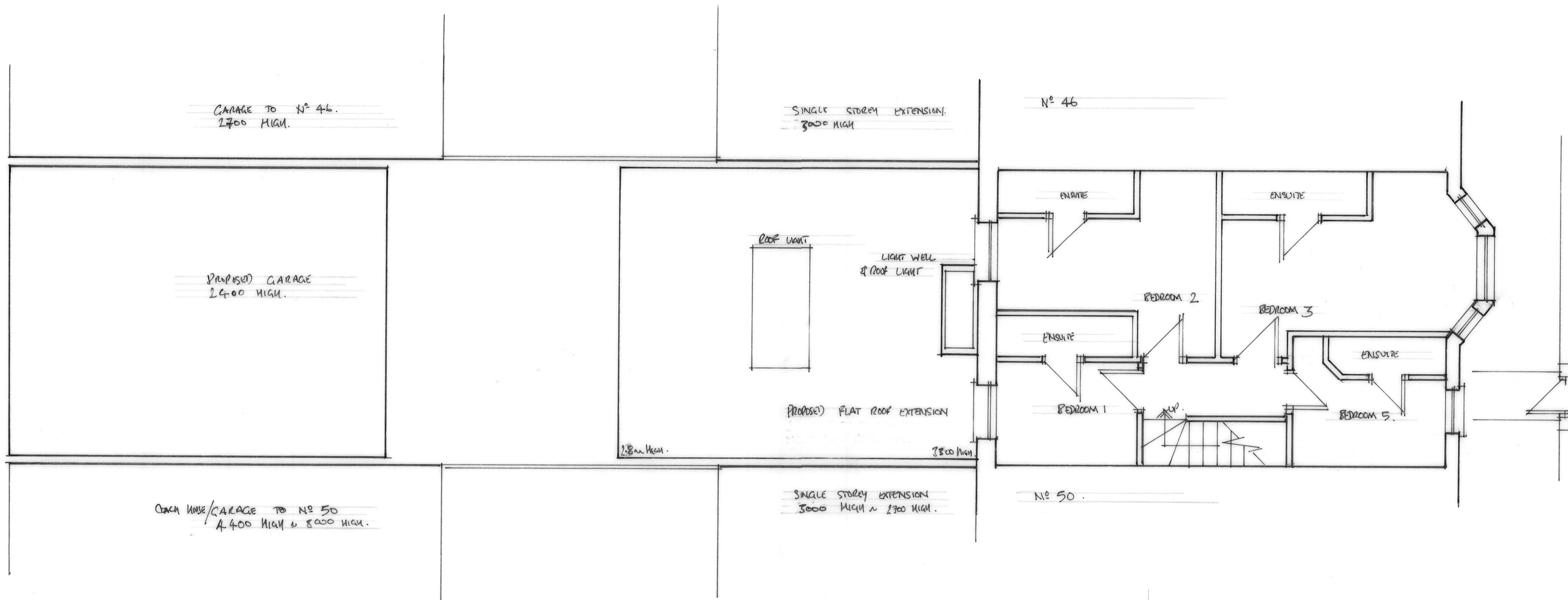

N° 48 RUGBY B) NEWPORT NP19 OBR.
 FIRST FLOOR AS PROPOSED.
 PROPOSED HOUSE OF MULTIPLE OCCUPATION
 WITH NEW SINGLE STOREY FLAT ROOF EXTENSION
 & REAR SINGLE STOREY FLAT ROOF GARAGE
 SCALE 1:50 @ A2 DWG N° PLO 4.

GARAGE TO N° 46
2600 HIGH.

SINGLE STOREY
EXTENSION 2600 HIGH.

N° 46

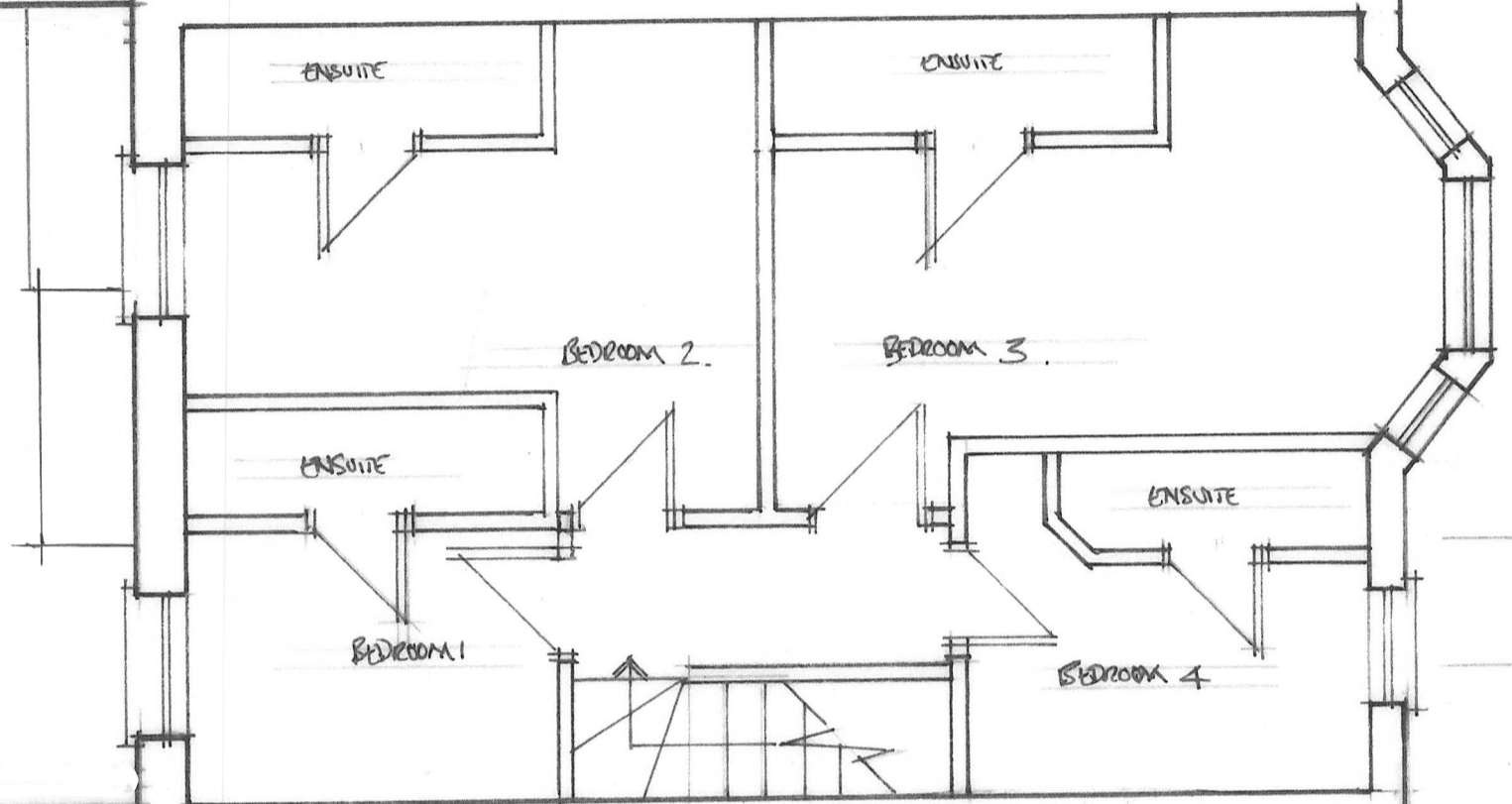

CHUCK HOUSE / GARAGE TO N° 50.
4400 HIGH.

SINGLE STOREY
EXTENSION 2640 HIGH.

N° 50

N° 4-B RIGBY RD NEWPORT NP 19 OZR.
FIRST FLOOR AS EXISTING
SCALE 1:50 @ A2 DWG N° PL 03.

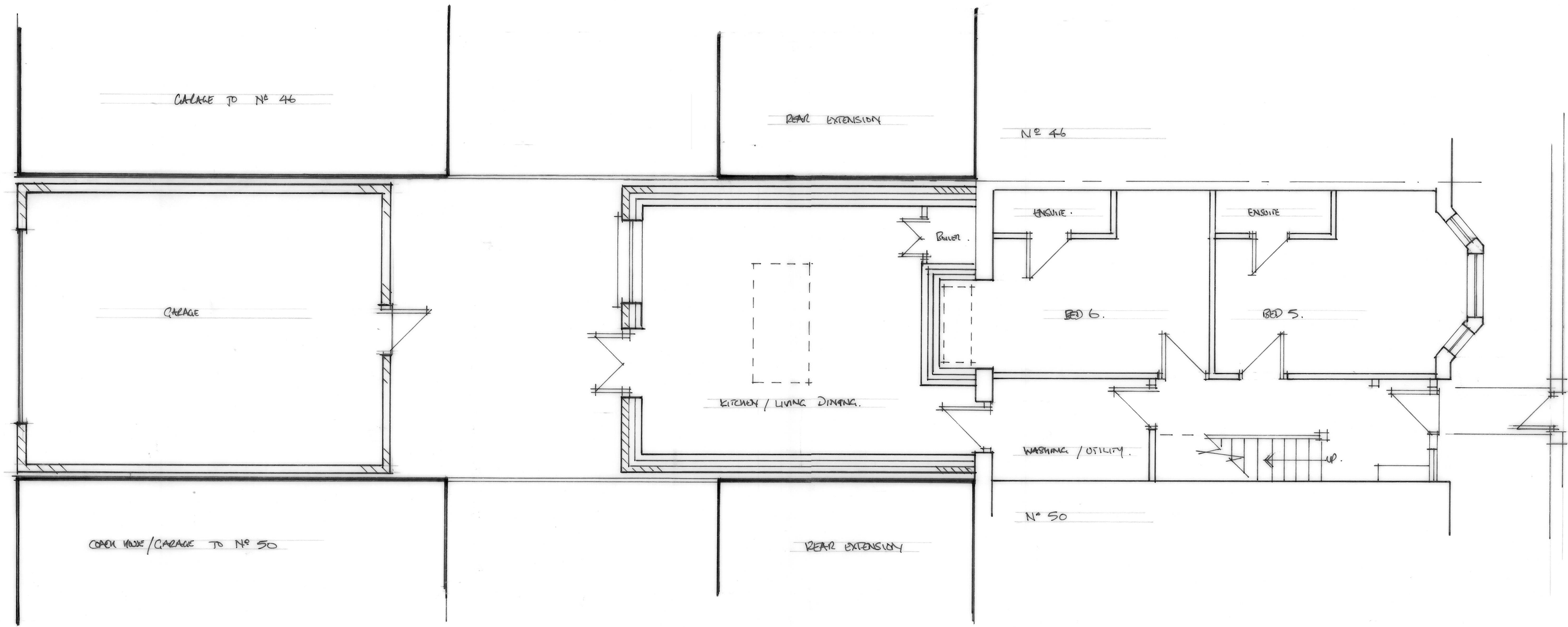

NO 48 RUGBY RD NEWPORT NP19 0BR
 GROUND FLOOR AS PROPOSED
 PROPOSED HOUSE OF MULTIPLE OCCUPATION
 WITH NEW SINGLE STOREY FLAT ROOF EXTENSION
 & REAR SINGLE STOREY FLAT ROOF GARAGE.
 SCALE 1:50 D A2 DRAW N° PLO 2.

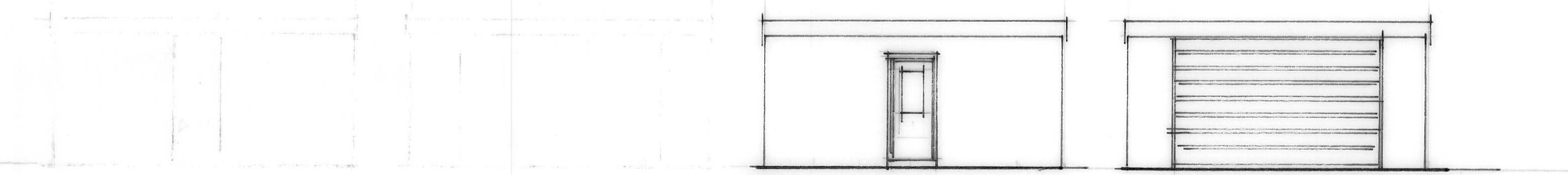
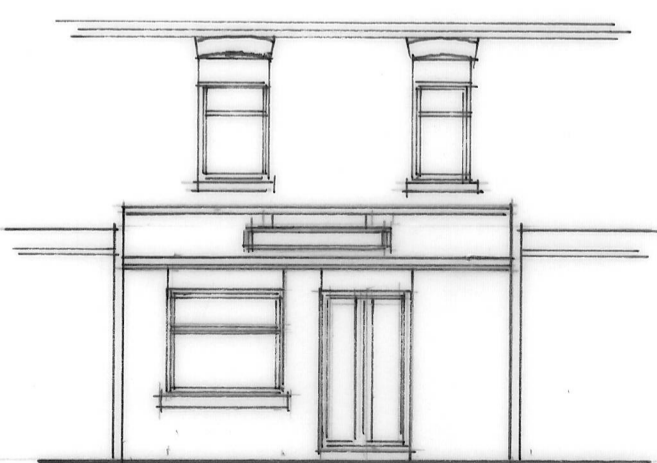
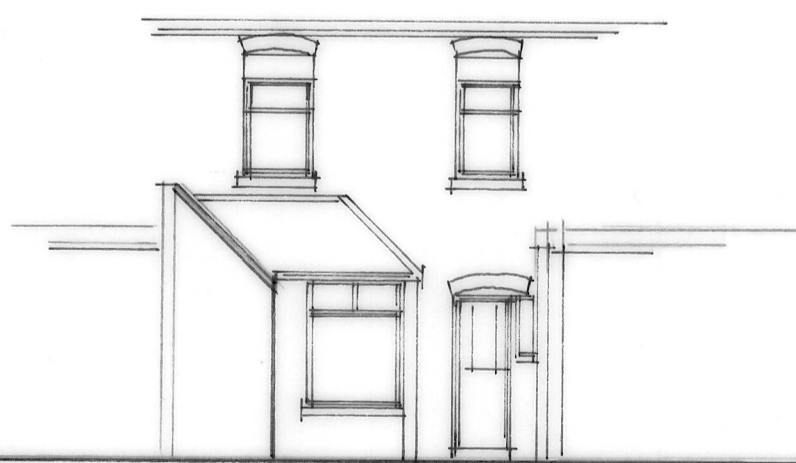
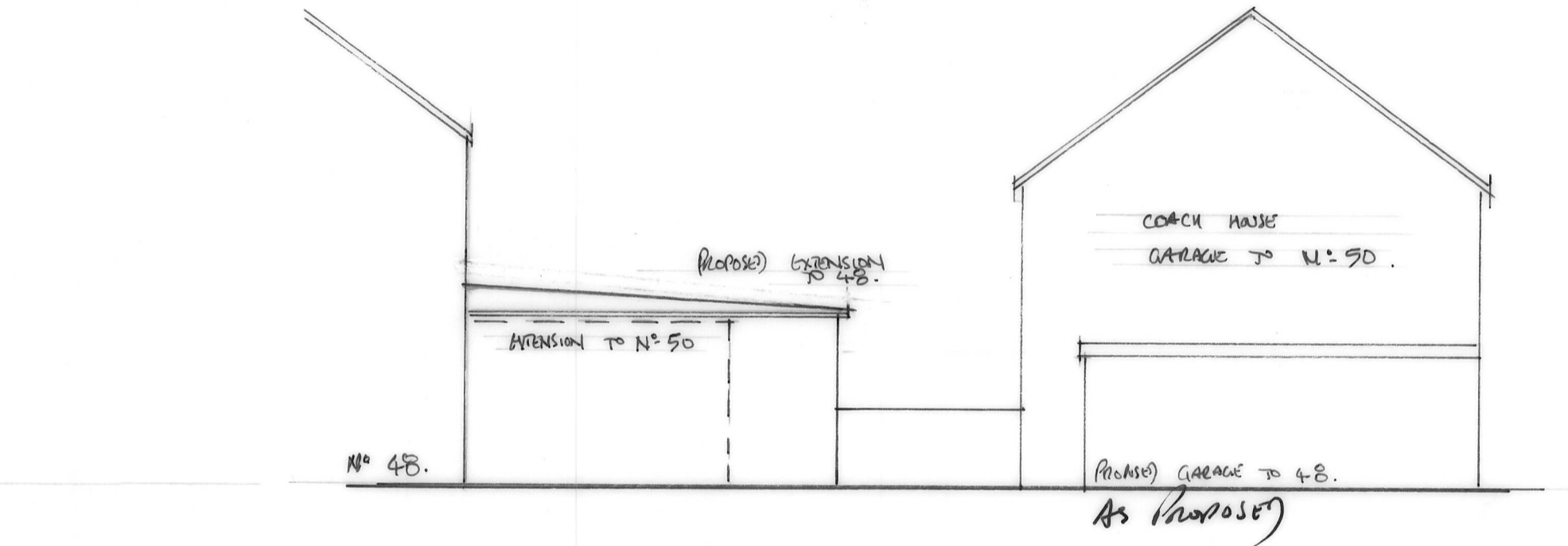
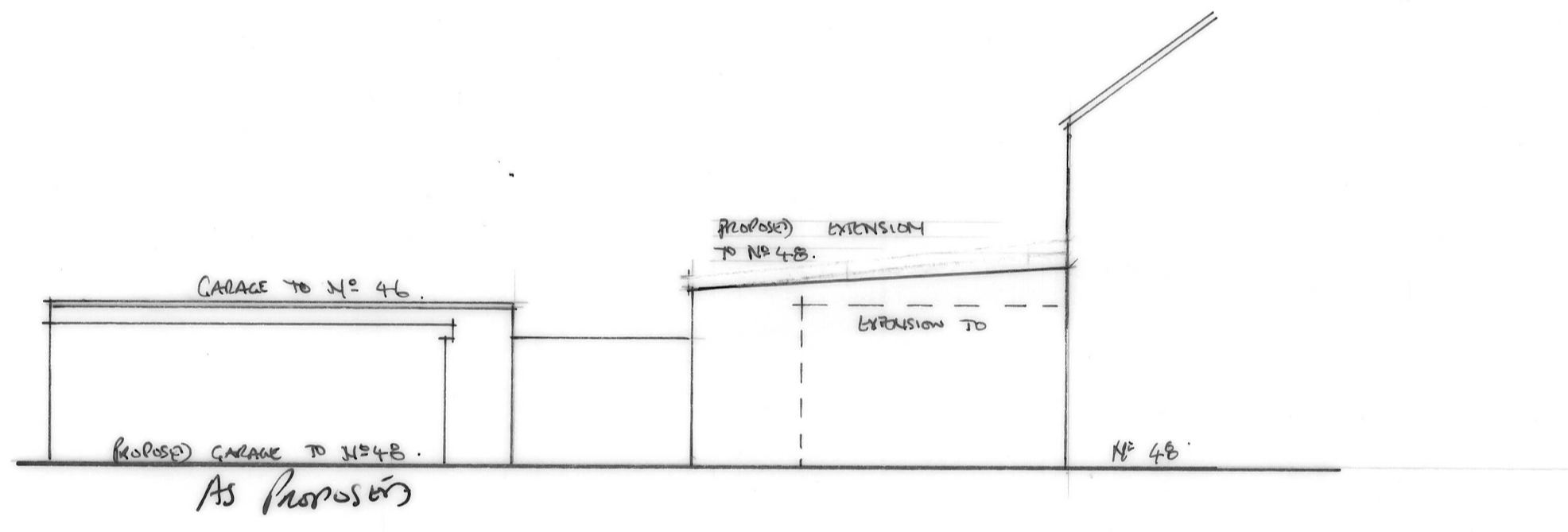
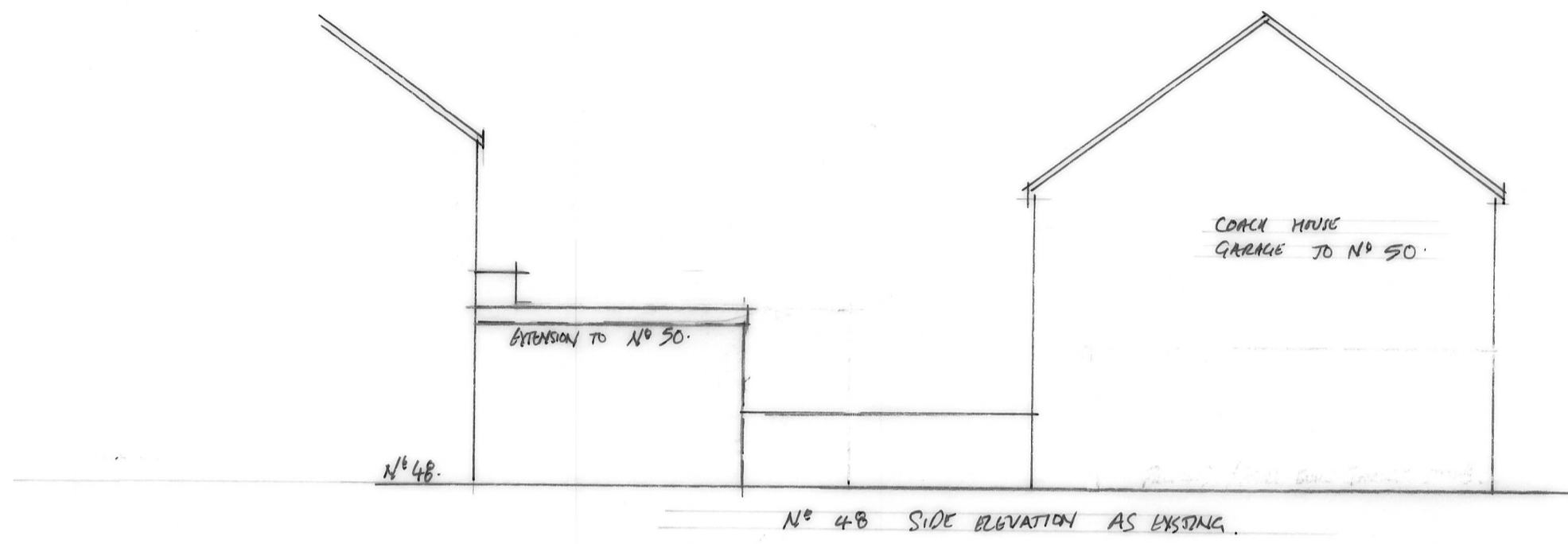
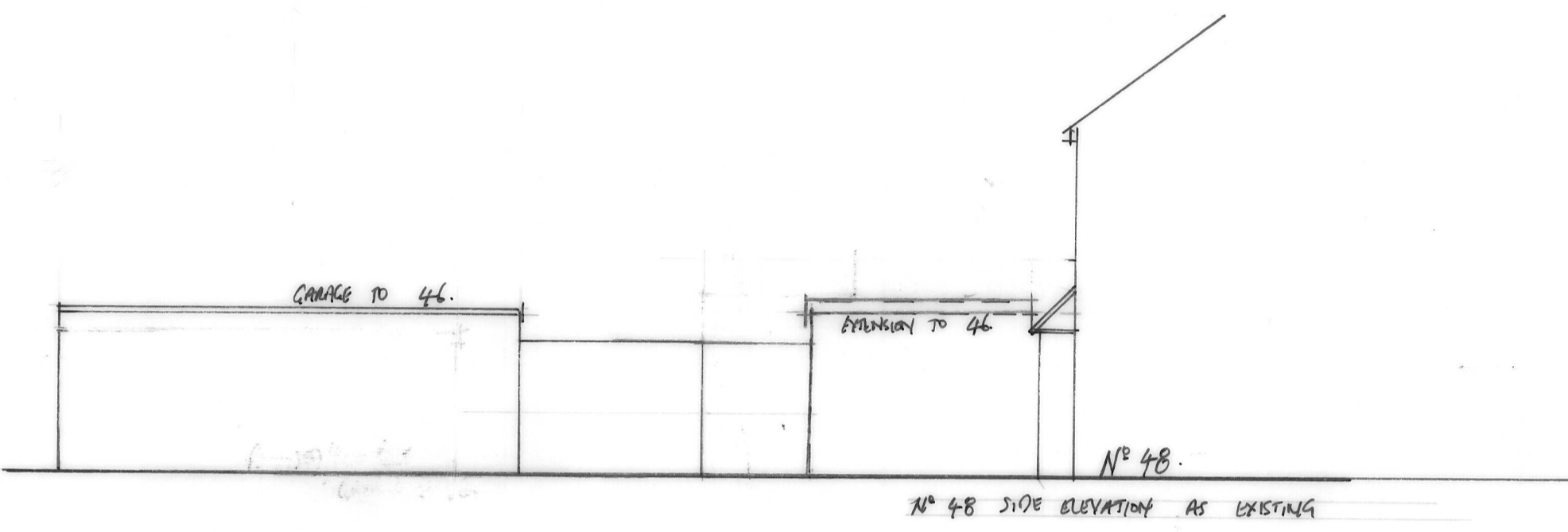

REAR ELEVATIONS AS EXISTING

REAR ELEVATION AS PROPOSED

PROPOSED GARAGE BLACKWORK ROLLER SHUTTER DOOR
 PROPOSED GARAGE TO LANE BLACKWORK ROLLER SHUTTER DOOR
 ROLLER SHUTTER DOOR

No 48 RUBY ROAD NEWPORT NP 19 6ER.
 ELEVATIONS AS EXISTING & PROPOSED.
 SCALE 1:100 @ A2. DRAWING NO. EL.01.