

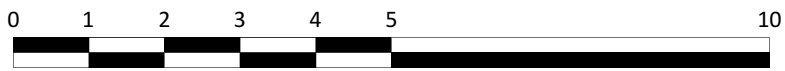

Scale bar 1:50 @ A3



Scale bar 1:100 @ A3



**GROUND FLOOR PLAN**

- 1 - Entrance hall
- 2 - Cupboard
- 3 - Dining/ Living Room
- 4 - Kitchen
- 5 - Utility
- 6 - WC

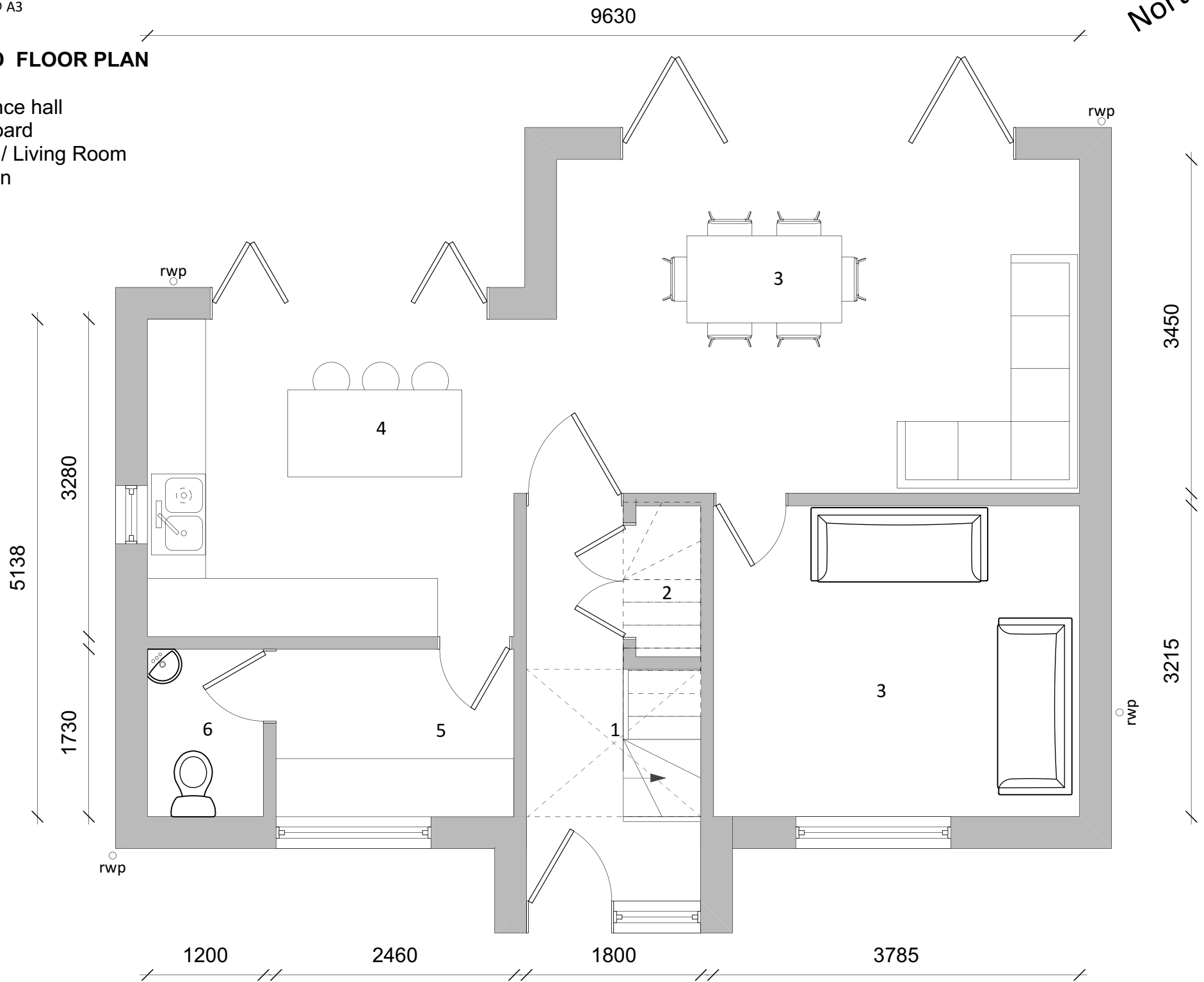

Raised ridge tiles with self contained ridge roosting area for bats along the entire ridge line of roof

High level rooflights. 1.8m to cill

Vivaro Pro Build-in Woodstone bat box, built integral into new blockwork

Vivaro Pro WoodStone Sparrow Nest Box, built integral into new blockwork

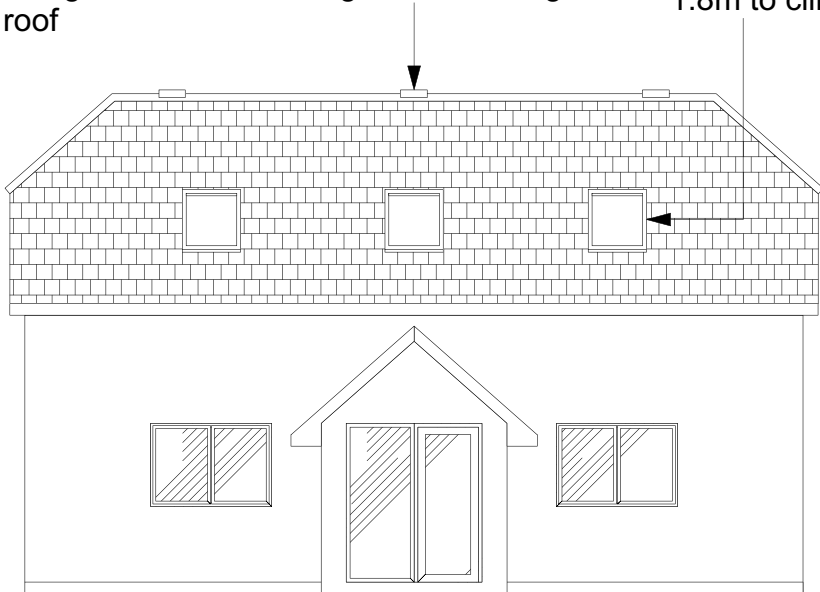

Front (North East) Elevation

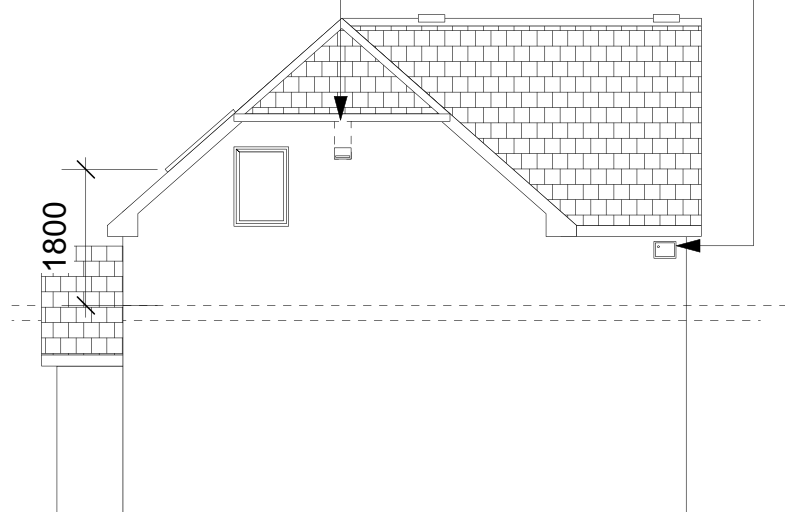

Side (North West) Elevation

**Skerryvore Designs Ltd**  
 Sexton's Tower  
 2 Caerphilly Road  
 Bassaleg,  
 Newport,  
 NP10 8LE.  
 Phone **01633 897922**  
 Mobile **07816 934352**  
[steve\\_groucott@hotmail.com](mailto:steve_groucott@hotmail.com)

**JOB**  
**TITLE** Garden Cottage,  
 Pentre-Poeth Rd,  
 Rhiwderin, Newport  
 NP10 8RT

**DRAWING**  
**TITLE** Proposed ground floor  
 plan & Elevations

**DRAWING No.** SD800-10C  
**SCALE** 1:50/ 1:100 @ A3  
**DATE** March 2025