

THIS DRAWING IS COPYRIGHT  
 © RICHARD ANDREWS ARCHITECTS  
 NO PART OF THIS DRAWING  
 MAY BE REPRODUCED OR  
 TRANSMITTED IN ANY FORM  
 OR BY ANY MEANS, WITHOUT  
 THE WRITTEN PERMISSION OF  
 THE ARCHITECT.

NOTES:  
 1. THIS DRAWING HAS BEEN PRODUCED FOR THE ARCHITECT AND IS NOT TO BE USED FOR ANY OTHER PURPOSES.  
 2. THE ARCHITECT HAS BEEN ADVISED BY THE CLIENT THAT THE CLIENT HAS OBTAINED ALL NECESSARY CONSENTS FROM ALL RELEVANT AUTHORITIES.  
 3. THE ARCHITECT HAS BEEN ADVISED BY THE CLIENT THAT THE CLIENT HAS OBTAINED ALL NECESSARY CONSENTS FROM ALL RELEVANT AUTHORITIES.

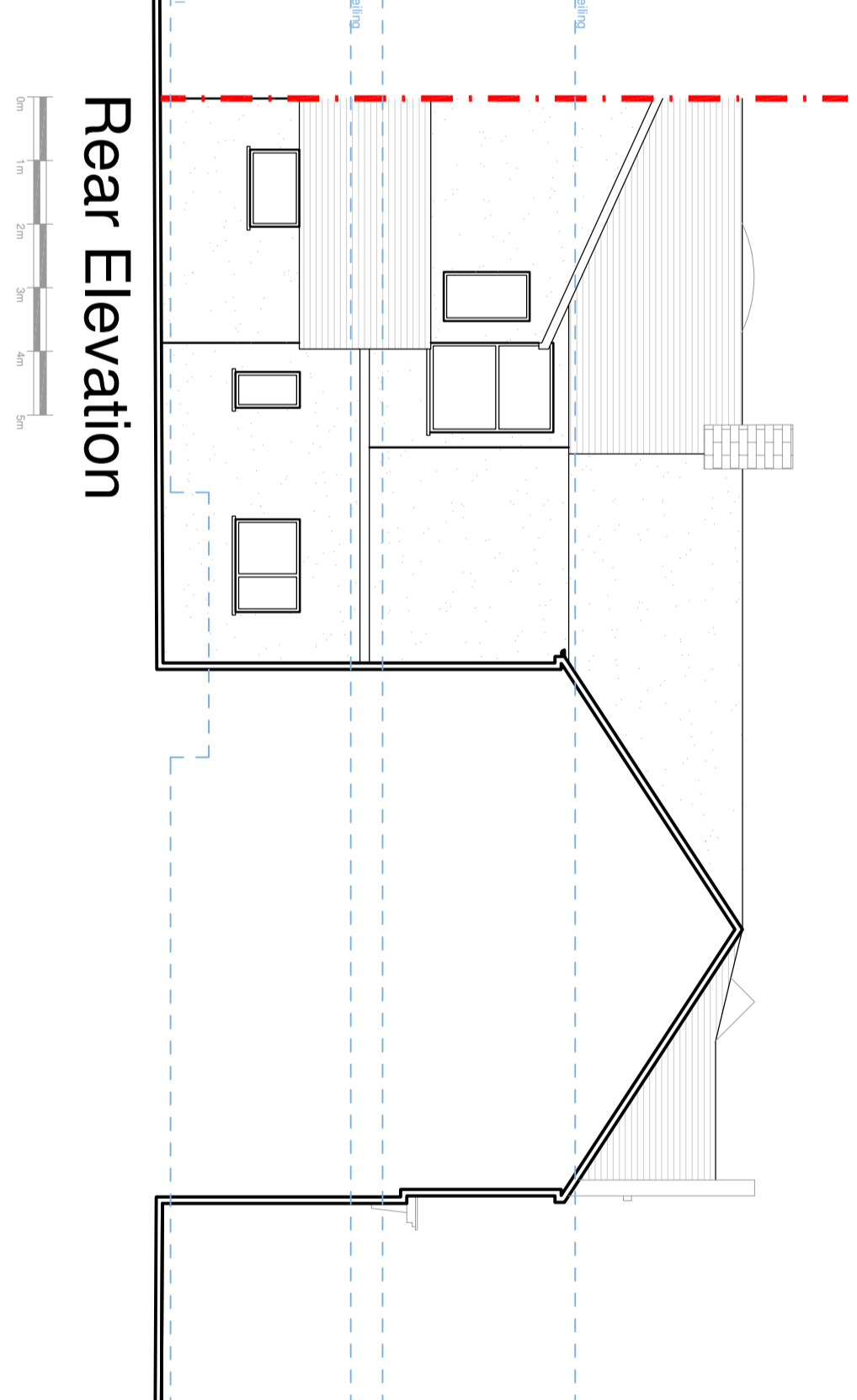

REVISIONS	

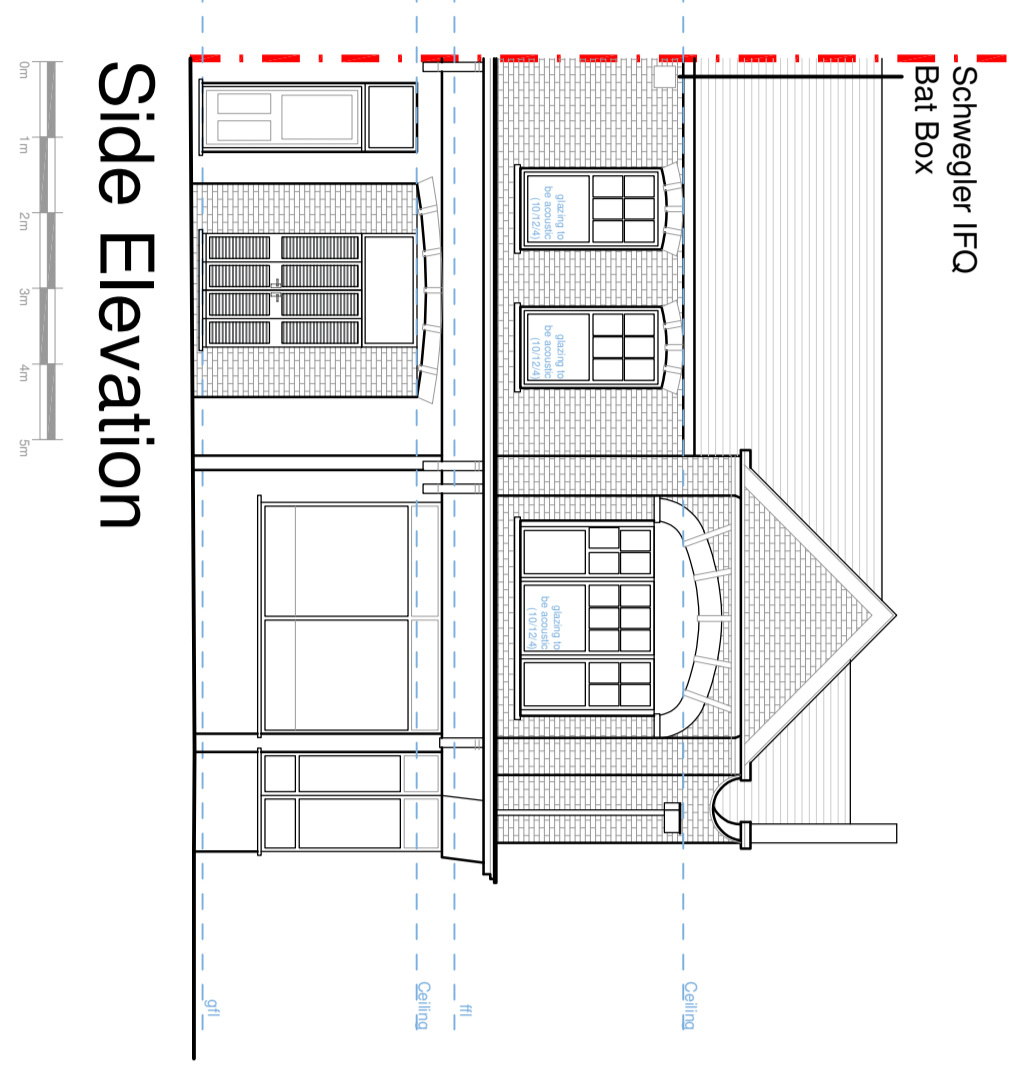
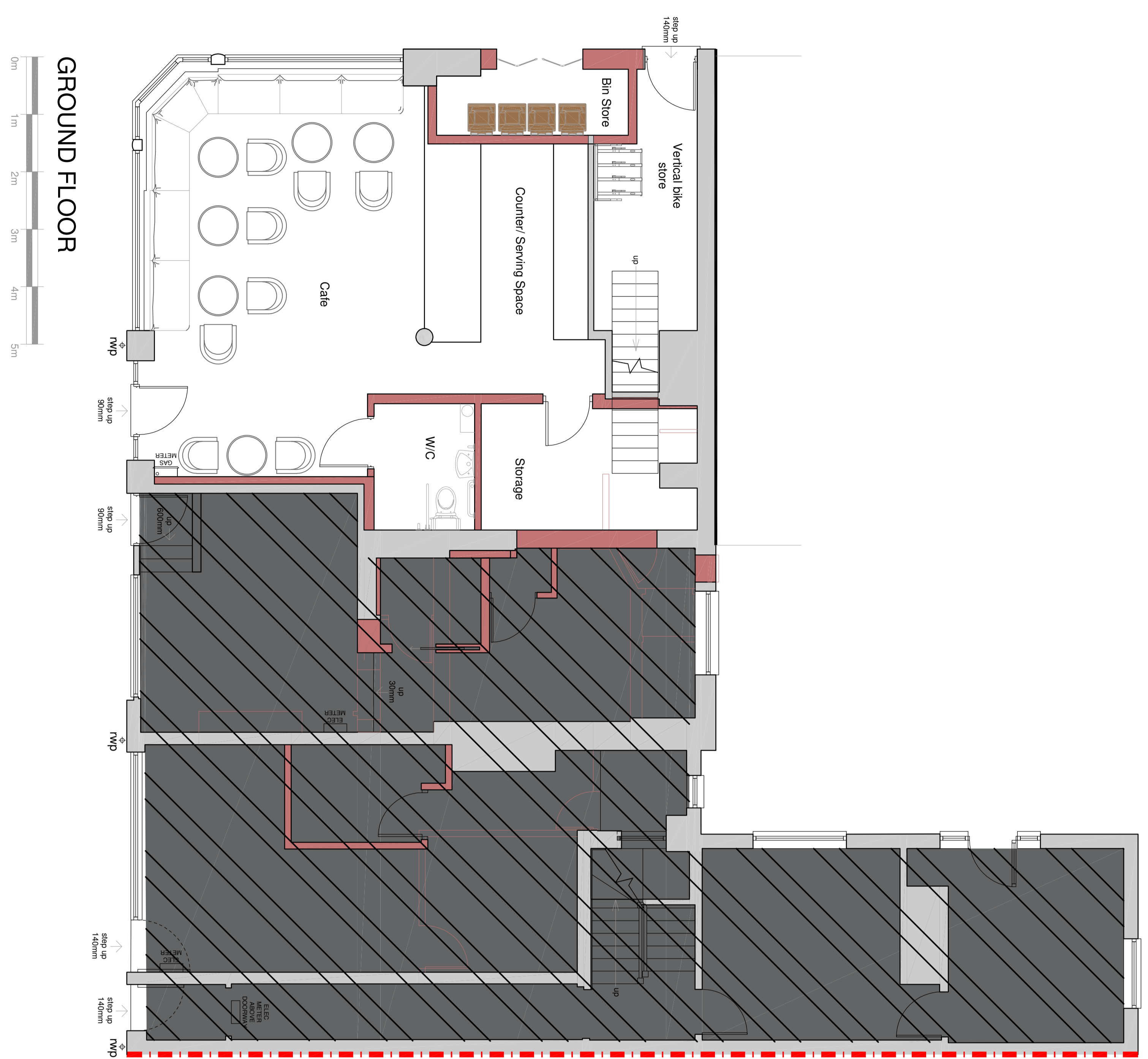

SUITE 23, THE ESTATES OFFICE, 25-26  
 GOLD TOPS, NEWPORT, NP20 4PG  
 PHONE: 01533 74144  
 EMAIL: [adam@richitects.co.uk](mailto:adam@richitects.co.uk)  
 Richard Andrews Architects Ltd  
 Registered in England & Wales No: 2727177  
 Registered Office: 114-116 Alexandra Road, Newport, NP20 2JG  
 www.ra-architects.co.uk

Job  
 114-116 ALEXANDRA ROAD  
 NEWPORT  
 NP20 2JG

Drawing  
 Revised Proposed Plans and  
 Elevations

Number  
**R794-02C A0**

Scale  
 1:50=1:100

Date  
 03/26

Drawn  
 BH

Checked  
 AM