

Elevation to Feering Street (South West Facing)



Elevation to Parking (North East Facing)

- 1 : Grey vertical standing seam cladding to roof
- 2 : Facing brickwork to base
- 3 : Off white silicone render
- 4 : Grey u.pvc double glazed windows
- 5 : Glazed balconies in aluminium projecting frame surround light grey powder coated aluminium
- 6 : Reconstituted stone string band
- 7 : Light grey dormer surrounds to top floor windows against sloping roof
- 8 : Railings above retaining walls to Kelvedon Street and Witham Street elevations

Note :
Floor levels subject to clarification in Flood Consequence Assessment

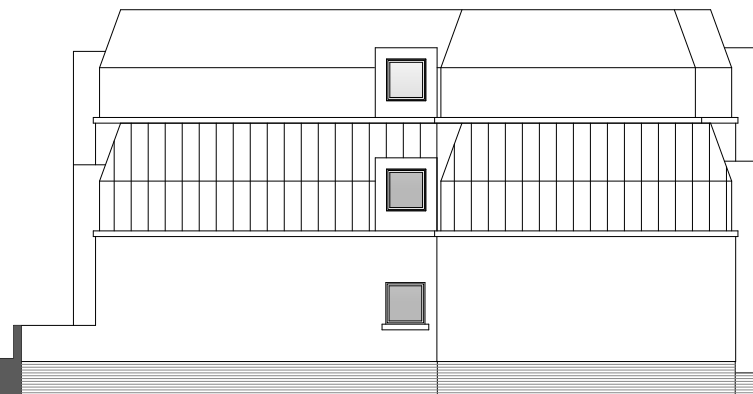

Elevation Facing North West



Elevation to Kelvedon Street (South East Facing)

A : Railings revised : 04 11 2024

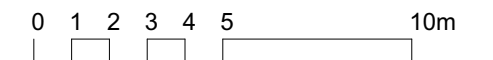

Kennedy James Griffiths
Chartered Architects and Project Managers
Project



T 02920 545100
10 Victoria Park Court
516 Cowbridge Road East
Cardiff
CF5 1DB

Kelvedon Street Newport

Title	Date
Proposed Elevation	11 07 2023

Status	Scale @ A3
Pre App Consultation	1:200

Job Number	Revision	Drawn by
1660 P1-06	A	DJ

Use figured dimensions where possible. Do not scale for construction purposes.
This drawing is copyright.