

EXISTING BASEMENT FLOOR FLAT AT
236A CHESPLOW ROAD

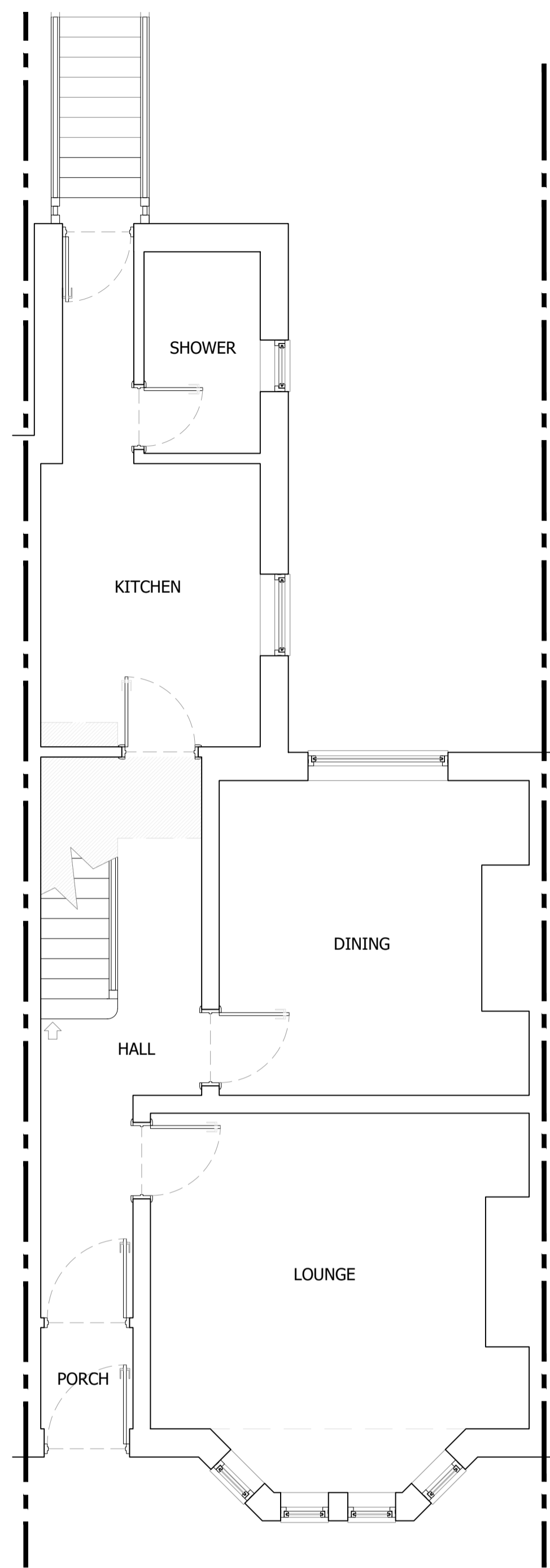

EXISTING GROUND FLOOR

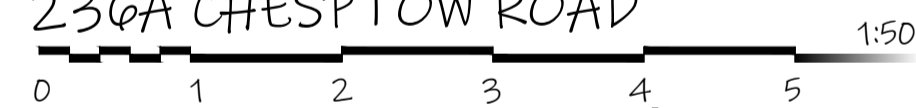
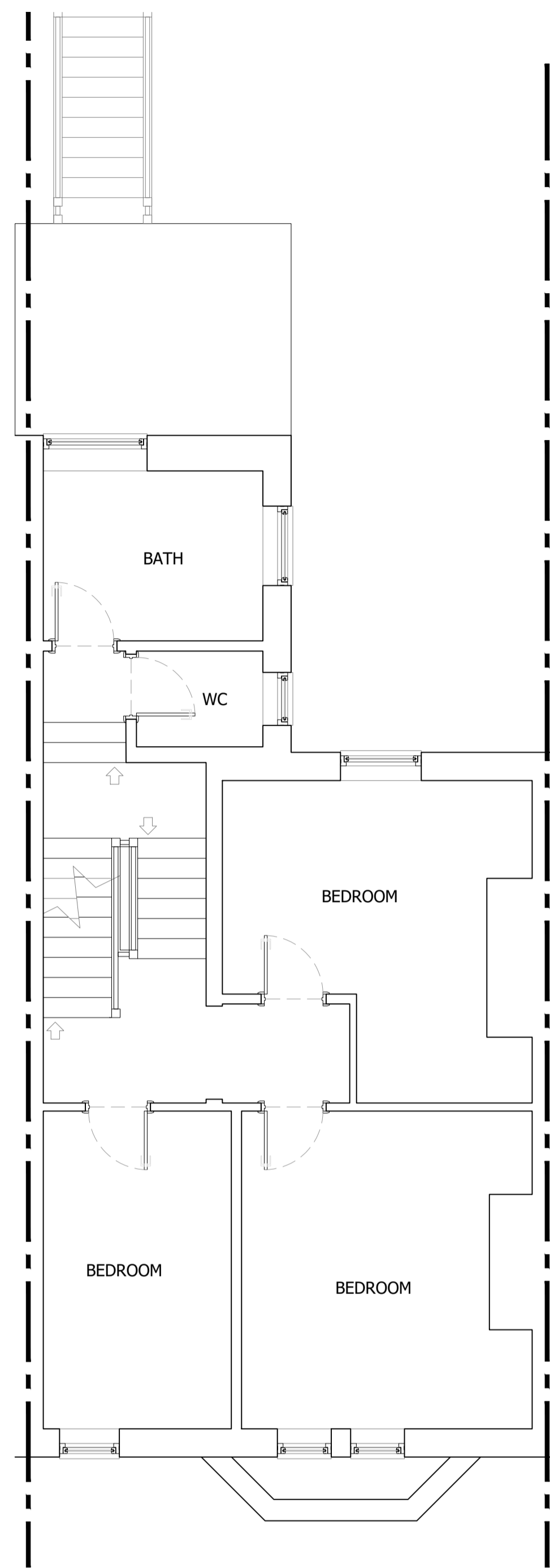

EXISTING FIRST FLOOR

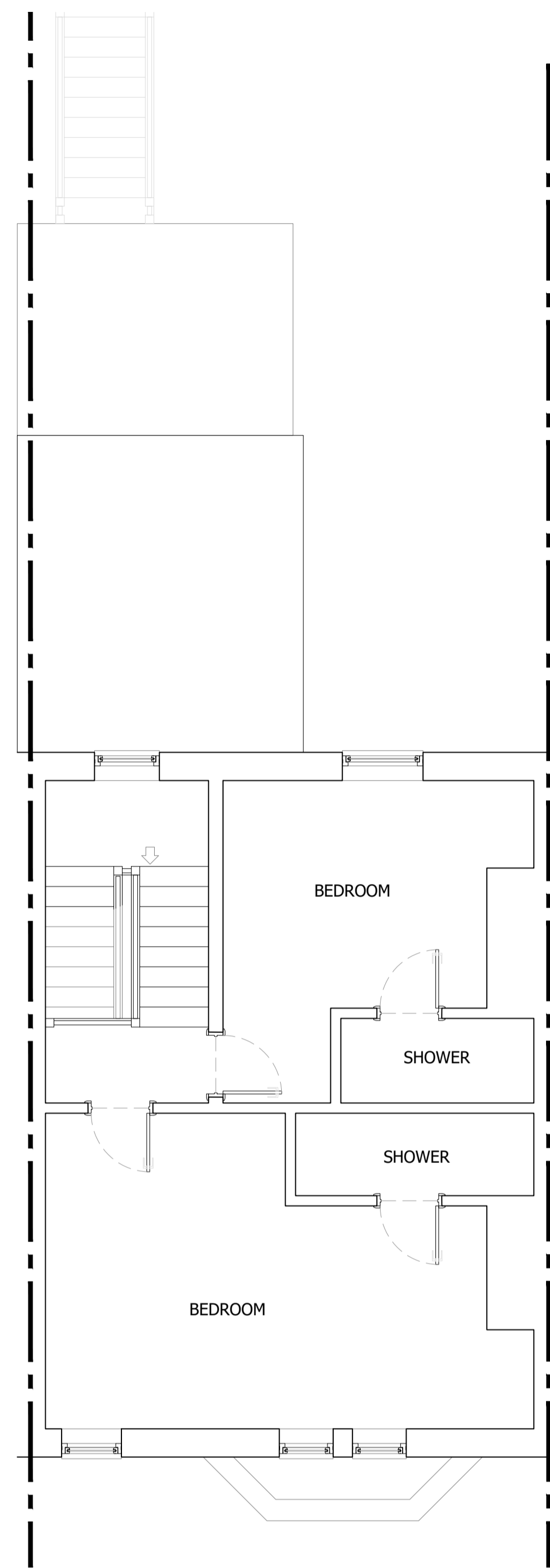

EXISTING SECOND FLOOR



LOCATION PLAN
Scale: 0 25 50 100 1:1250

All dimensions to be checked on site prior to construction. Dimensions are for planning purposes only. All landscaping indicative only and subject to full detailed site survey. This drawing remains the copyright of Tower Residential Design and no portion should be reproduced without permission of Tower Residential Design.

DRAWINGS TO BE READ IN CONJUNCTION WITH ENGINEER SPECIFICATIONS AND DETAILS.

FOR ANY STRUCTURAL STEELWORK DETAILS PLEASE REFER TO STRUCTURAL ENGINEER DRAWINGS AND CALCULATIONS.

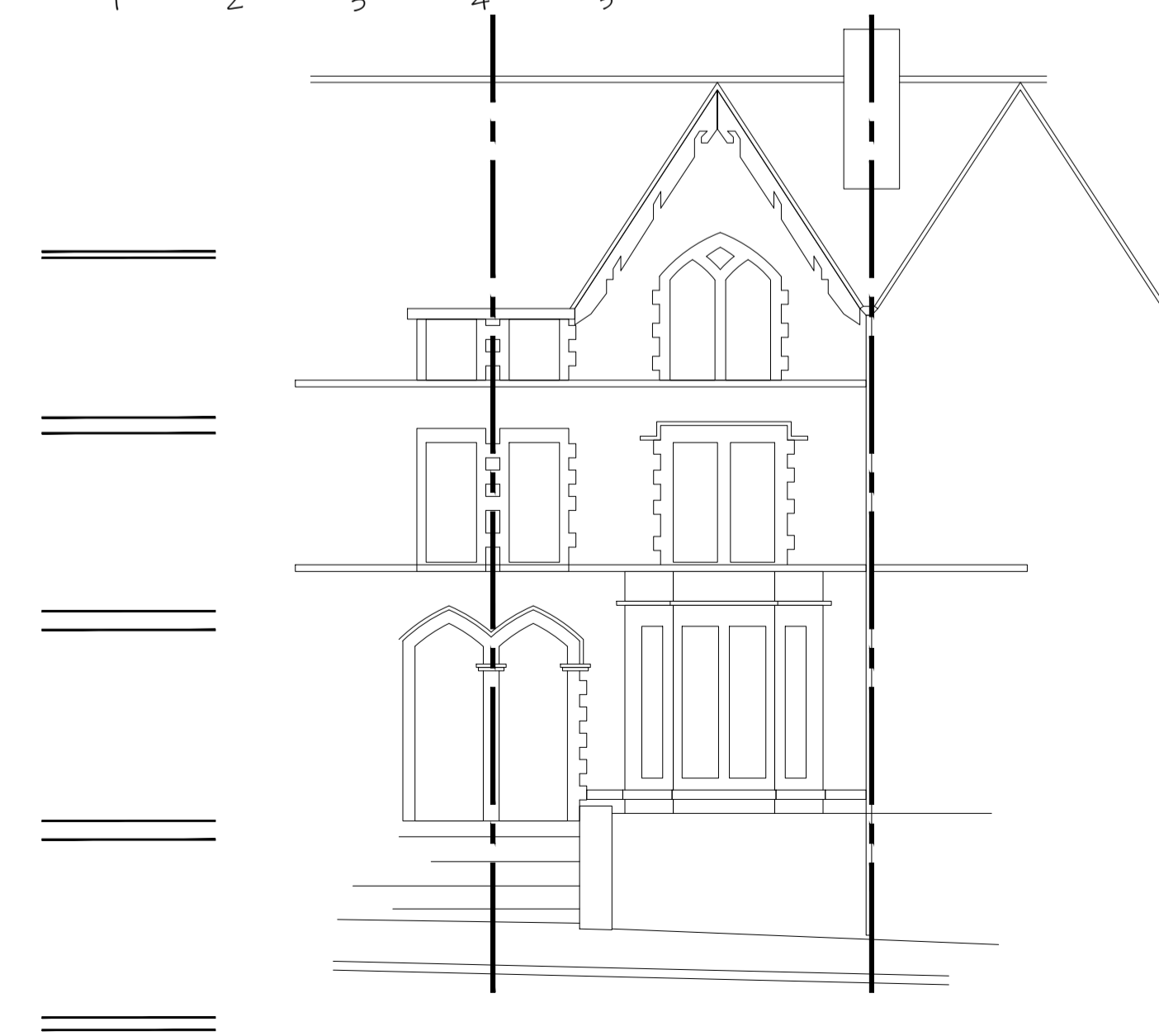

EXISTING FRONT VIEW

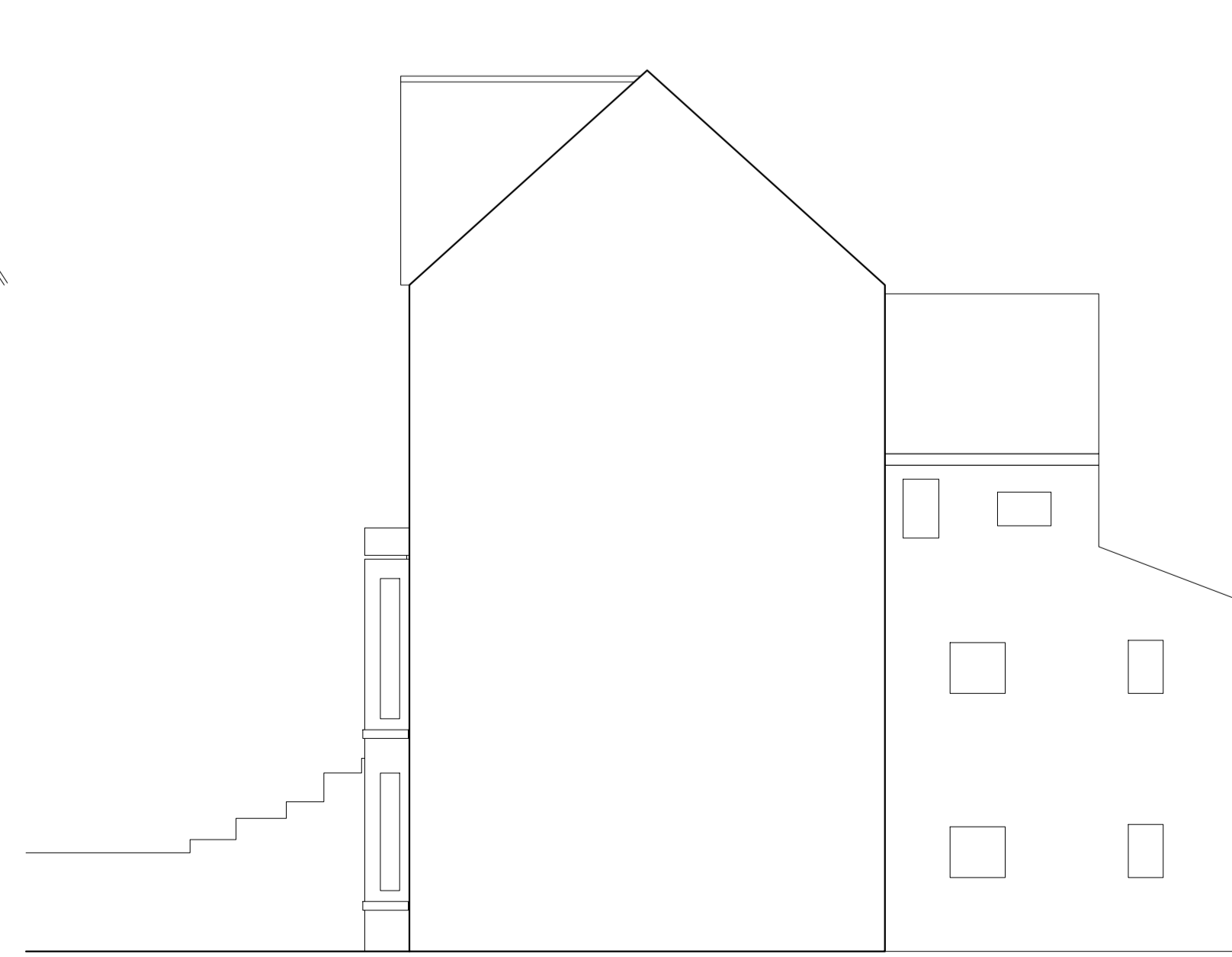

EXISTING SIDE VIEW

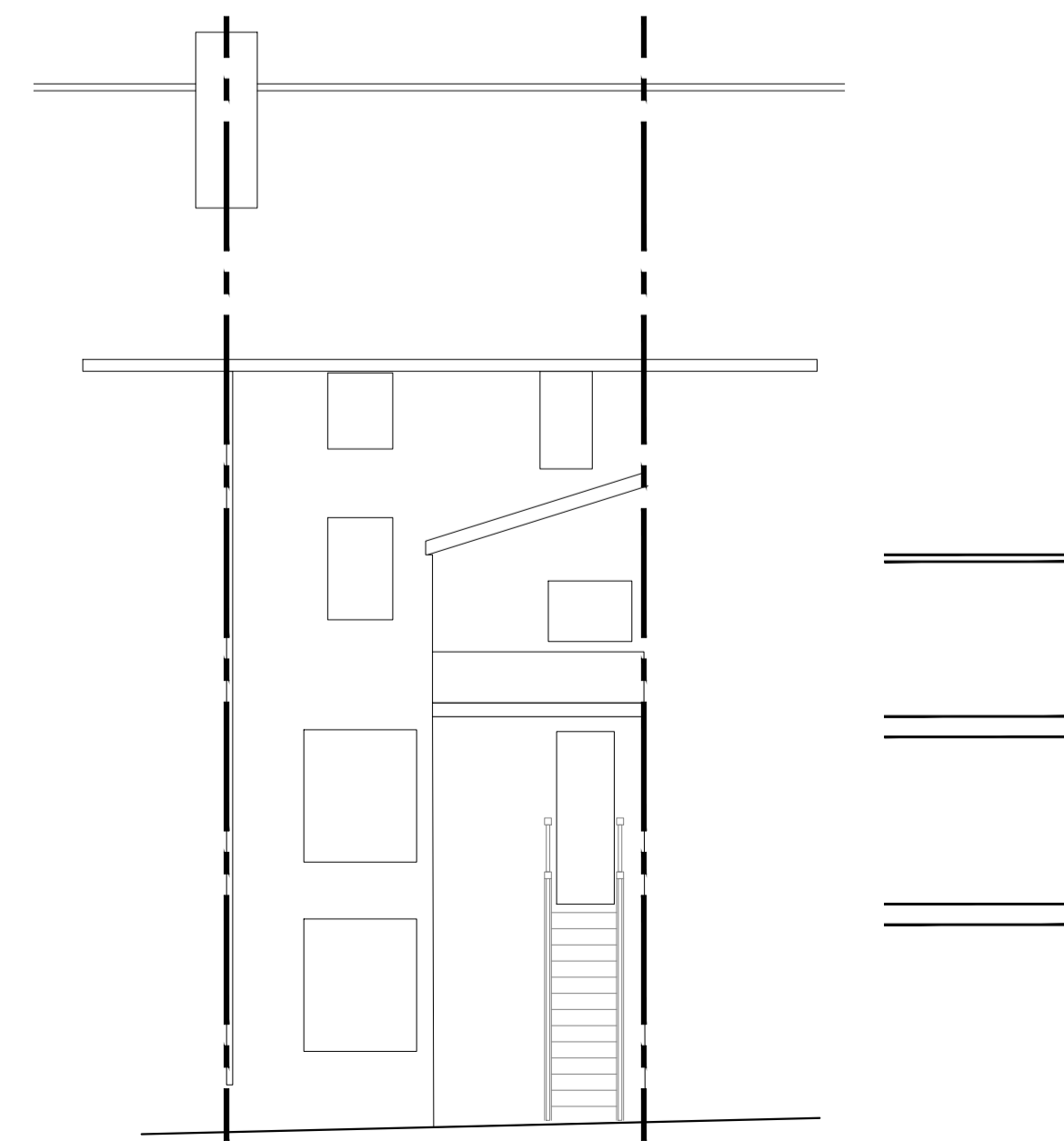

EXISTING REAR VIEW

REVISIONS:

LRJ PLANNING.
http://lrjplanning.co.uk/
+447984 145 955
info@lrjplanning.co.uk
Newport, NP20 5AB, U. K.



TITLE:

PLANNING
EXISTING
PLANS AND ELEVATIONS

236 Chesptow Road
Newport
NP19 8EN

DRAWN: AAV DATE: 27/09/2025

SCALES: 20A1 PP# / BC#

DRG No. TRD-222520 - A1/02