

From: Carle, Shona (Trees and Woodlands Officer) <Shona.Carle@newport.gov.uk>
Sent: 16 December 2024 11:28:35 UTC+00:00
To: "Khela, Harpreet" <HARPREET.KHELA@newport.gov.uk>
Subject: 24/0939 | SINGLE STOREY SIDE EXTENSION CONTAINING A HOME OFFICE, STUDY AND STORAGE ROOM | 36 The Nurseries Langstone Newport South Wales NP18 2NT

Hello Harpreet ,

Not with standing that boundary tree/hedge information has not been submitted in accordance with BS5837:2012 **there are objections to this application** due to a foreseeable and unacceptable impact on the boundary hedge(canopy and roots) as can be seen from the submitted plan and aerial image below .

Evidence has not been submitted by a bona fide Tree Consultant to show that the proposals will not affect the rural and natural shape of the boundary hedge .

Proposed

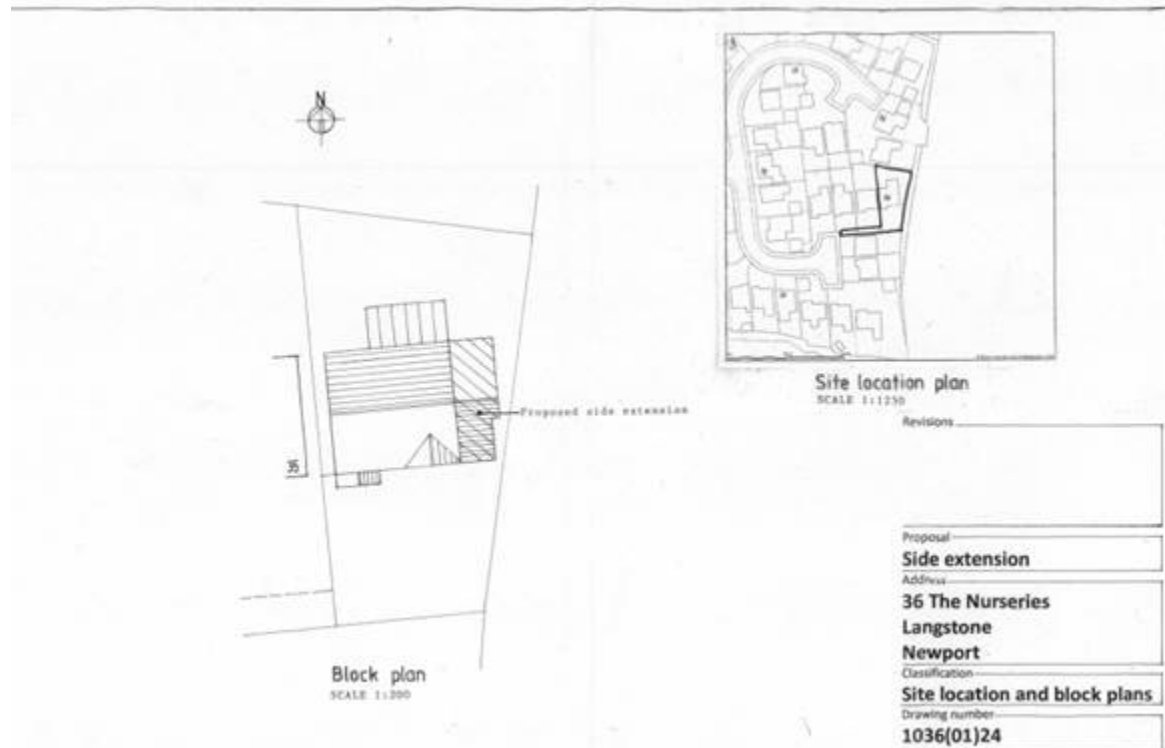

Existing



Newport City Council's Climate Change Emergency declared

“in November (2021) Newport Council declared an ecological and climate emergency that recognised the need to protect Newport’s local environments and reduce carbon emissions across the City. The motion would ensure that all future decisions and policies made by Newport Council would be integrated across all areas of Council activity and the Council would lead by example through partnership working.”

Relevant policies :-

Planning Policy Wales

2.1 Planning Policy Wales (PPW) provides the national strategic guidance with regard to land use planning matters in Wales. Sustainable Development Principles are inherent to national planning policy which expects all those involved in the planning system to adhere to those SD Principles. Of particular relevance in this case is the need to ensure a long term perspective to safeguard the interest of future generations, to respect environmental limits so that the environment is not irreversibly damaged and to assist in tackling climate change. This can be achieved through good design of development which takes into account the relationship between the natural and built environment.

Well-being of Future Generations (Wales) Act 2015

Long term: A greener city is a healthier city environmentally, and encourages investment and employment opportunities. Natural green space supports social resilience and community wellbeing, making the environment healthier for both people and wildlife.

Planning decisions aim to build sustainable and cohesive communities in both the built and green environment.

Prevention: Sound decisions help promote a greener environment, via TPOs for trees and woodlands and hedgerows, and reduces the loss of trees and woodlands and hedgerows on private land. Trees and woodlands and hedgerows are essential in the fight against climate change, as they sequester carbon, and assist with increased biodiversity.

Local Development Plan 2011-2026.

Policy GP5: General Development Principle, Natural Environment, Criterion vii):

[DEVELOPMENT WILL BE PERMITTED WHERE] THE PROPOSAL INCLUDES APPROPRIATE TREE PLANTING OR RETENTION WHERE APPROPRIATE AND DOES NOT RESULT IN THE UNACCEPTABLE LOSS OF OR HARM TO TREES, WOOLDAND OR HEDGEROWS THAT HAVE WILDLIFE OR AMENITY VALUE.

GP2 General Development Principles “ *there will not be an adverse effect on local amenity*” - is relevant

Cofion Cynnes / Kind Regards,

Shona Carle

Swyddog Coed / Tree Officer (TPOs & Private Land)

Cefn gwlad a Chadwraeth/ Countryside & Conservation

Gwasanaethau'r Ddinas / City Services

Cyngor Dinas Casnewydd / Newport City Council

Rhif ffôn / Phone number: 01633 839835

Shona.Carle@newport.gov.uk