

This 'As Built' drawing has been produced based on information provided by Norwest Holst Construction Ltd

DO NOT SCALE

**ATKINS**

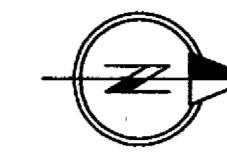

River Usk (Afon Wysg)

Mean High Water

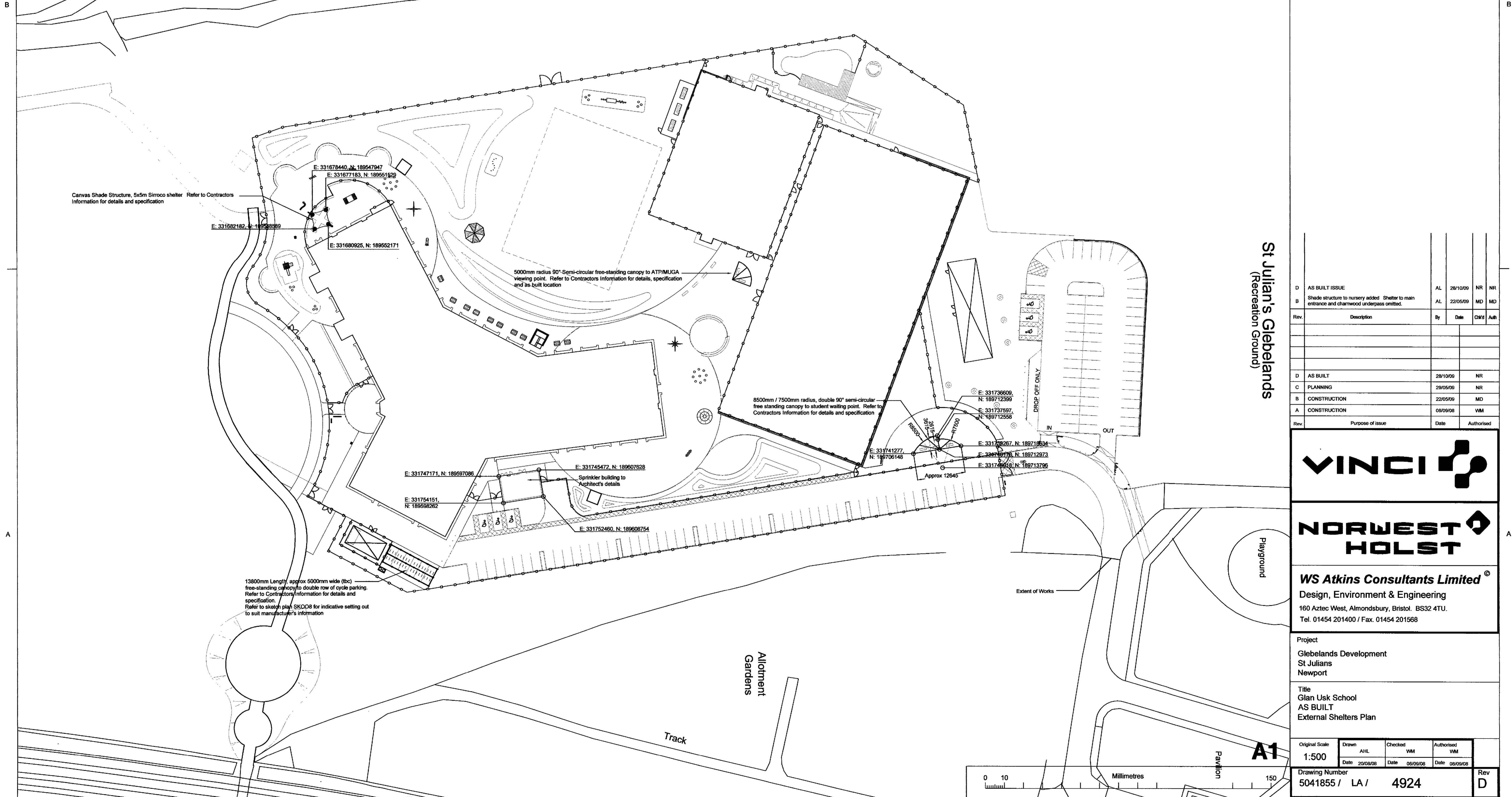

St Julian's Glebelands  
(Recreation Ground)

| Rev. | Description  | By | Date     | Chk'd | Auth |
|------|--|----|----------|-------|------|
| D    | AS BUILT ISSUE   | AL | 28/10/09 | NR    | NR   |
| B    | Shade structure to nursery added. Shelter to main entrance and charwood underpass omitted. | AL | 22/05/09 | MD    | MD   |
| D    | AS BUILT   |    | 28/10/09 |       | NR   |
| C    | PLANNING   |    | 28/05/09 |       | NR   |
| B    | CONSTRUCTION   |    | 22/05/09 |       | MD   |
| A    | CONSTRUCTION   |    | 09/09/08 |       | WM   |



**WS Atkins Consultants Limited**  
Design, Environment & Engineering  
160 Aztec West, Almondsbury, Bristol. BS32 4TU.  
Tel. 01454 201400 / Fax. 01454 201568

Project  
Glebelands Development  
St Julians  
Newport

Title  
Glan Usk School  
AS BUILT  
External Shelters Plan

|                     |          |          |            |
|---------------------|----------|----------|------------|
| Original Scale      | Drawn    | Checked  | Authorised |
| 1:500               | AHL      | WM       | WM         |
| Date                | Date     | Date     | Date       |
| 20/09/08            | 06/09/08 | 06/09/08 | 06/09/08   |
| Drawing Number      | Rev      |          |            |
| 5041855 / LA / 4924 | D        |          |            |