

This 'As Built' drawing has been produced based on information provided by Norwest Holst Construction Ltd

DO NOT SCALE

ATKINS

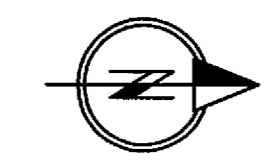

Mean High Water

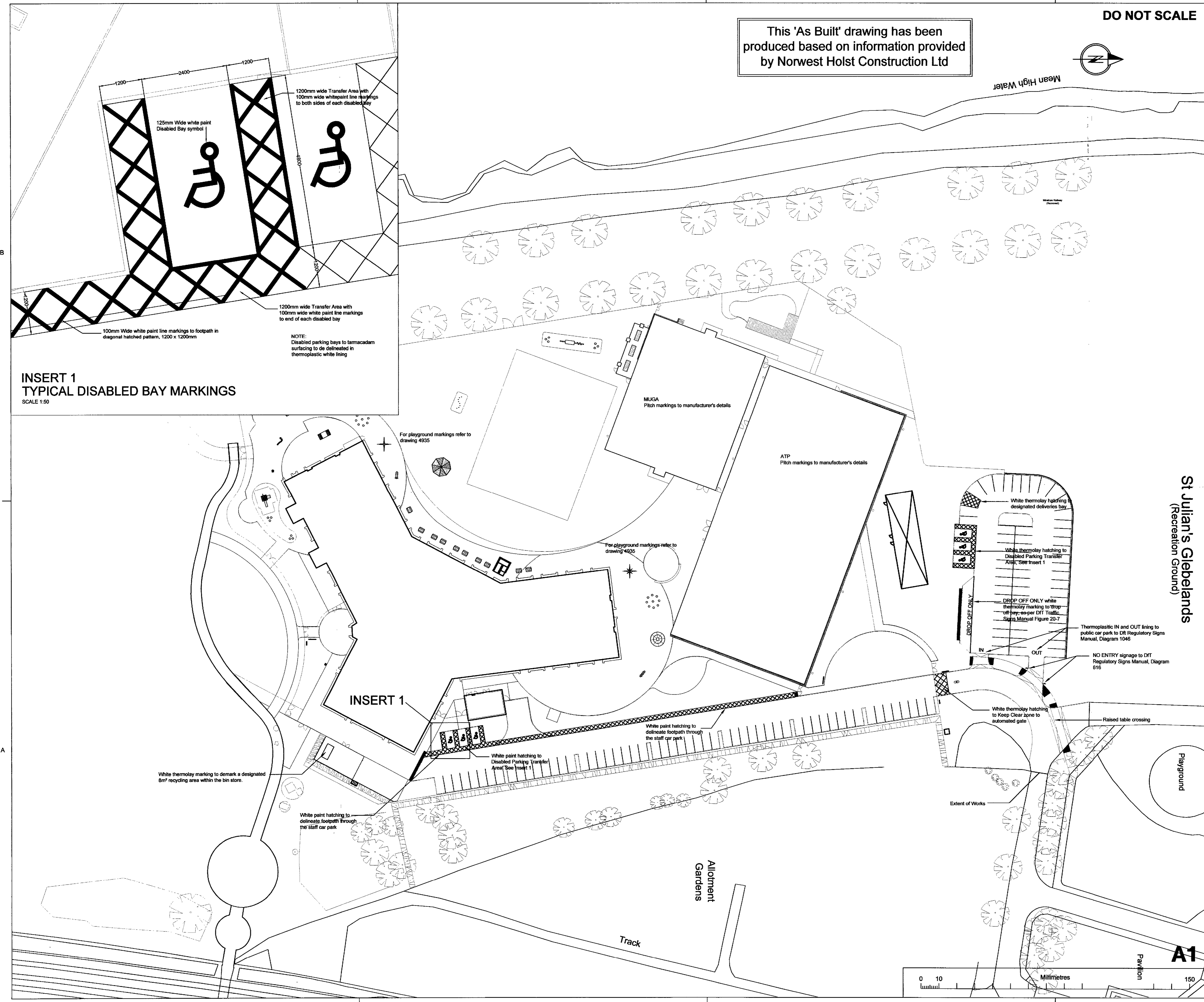

INSERT 1
TYPICAL DISABLED BAY MARKINGS
SCALE 1:50

St Julian's Glebelands
(Recreation Ground)

Rev.	Description	By	Date	CHK	Auth
F	AS BUILT ISSUE	AL	28/10/09	NR	NR
E	Thermoplastic markings to block paved areas amended to white paint to Contractor's recommendation.	AL	10/08/09	NR	NR
C	White lining added to public car park as per Authority requirements. Keep clear zone demarked to automated gate.	AL	22/05/09	MD	MD
B	White lining added to bin store to demark recycling area.	AL	10/11/08	NR	NR

Rev.	Purpose of issue	Date	Authorised
F	AS BUILT	28/10/09	NR
E	CONSTRUCTION	10/08/09	NR
D	PLANNING	29/05/09	NR
C	CONSTRUCTION	22/05/09	MD
B	CONSTRUCTION	10/11/08	NR
A	CONSTRUCTION	08/08/08	NR



WS Atkins Consultants Limited
Design, Environment & Engineering
160 Aztec West, Almondsbury, Bristol. BS32 4TU.
Tel. 01454 201400 / Fax. 01454 201568

Project
Glebelands Development
St Julians
Newport

Title
Glan Usk School
AS BUILT
White Lining Drawing

Original Scale	Drawn	Checked	Authorised
1:500	AHL	NR	NR
Drawing Number	Date	Date	Date
5041855 / LA /	10/01/08	07/02/08	07/02/08

Rev	Rev
F	F