

DO NOT SCALE

ATKINS

- GENERAL NOTES:**
- No build zone in area of culverted drain & drainage zone between the two fill areas
 - Edge of fill area to South to have 1 in 2.5 slope
 - Overhead HV may be diverted, subject to Final Layout
 - Status of easement to be agreed
 - The extent of the Environment Agency Exclusion zone will change after filling operation is completed. Exact Limit is still to be confirmed
 - (pre-filling) extends to 7m landward toe of flood embankment

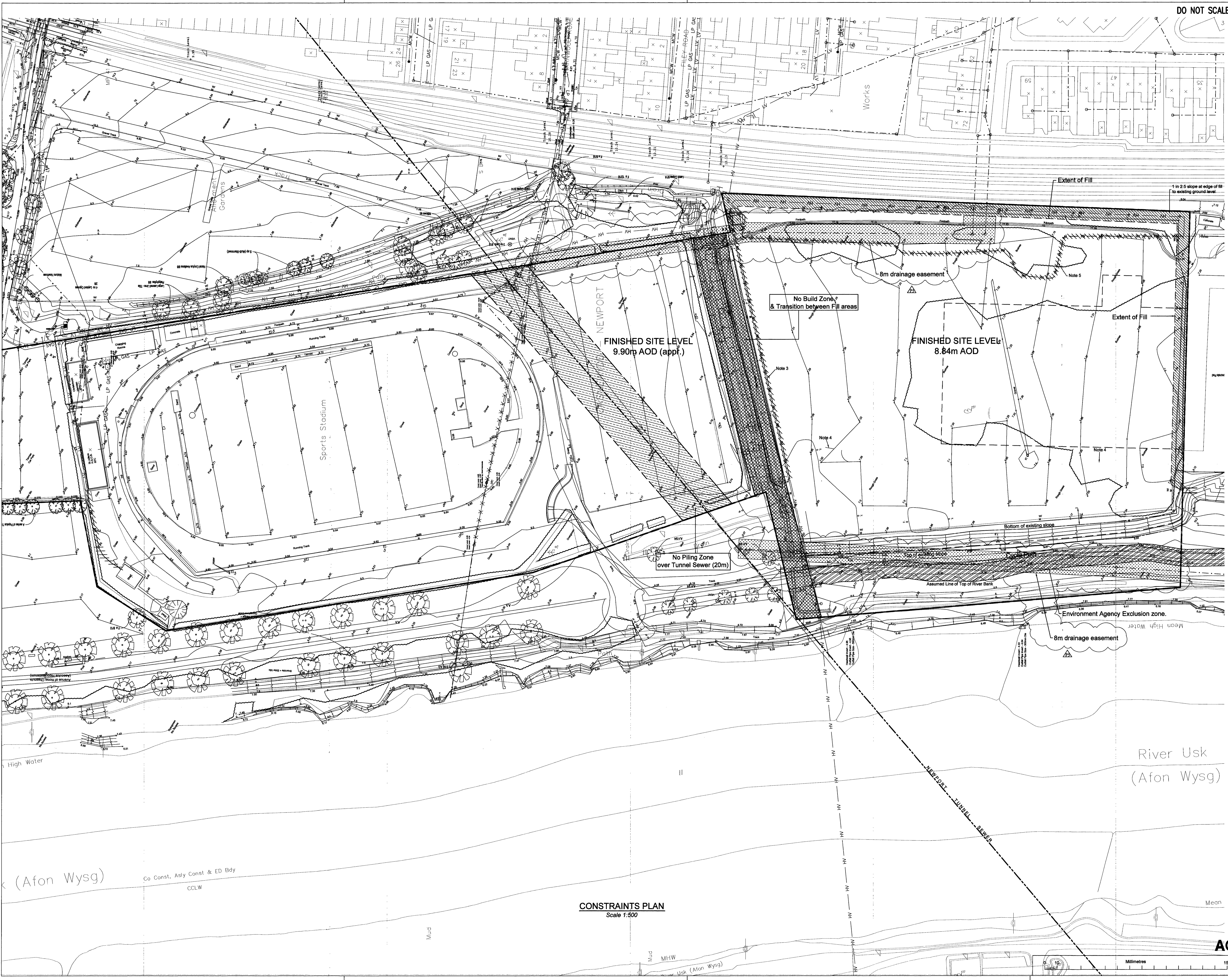

Key / Legend

□	Existing manhole / IC
---	Existing combined Run
---	Existing Newport Tunnel Sewer (21000)
X X X	Existing redundant Run (under new scheme)
---	HV Western Power 11kV cable_overhead
---	LV Western Power LV cable_overhead
---	HV Western Power 11kV cable_underground
---	BT cable
---	Transco MP mains
---	Transco LP mains
---	MCW MCWS
---	HV cable
---	LV cable
---	MCW MCW
---	LP gas supply
---	SITE BOUNDARY
---	Cycle / Footpath / Temporary Access Road

For Continuation, Refer to drawing Number 5041855/GEO/200/2841

Rev.	Description	By	Date	Drawn	Authd
P6	Works Plan 3		05.04.08	S.Bunce	
P5	Works Plan 2		02.02.07	S.Bunce	
P4	Works Plan		10.04.06	S.Bunce	

VINCI

NORWEST HOLST

WS Atkins Consultants Limited
 Design, Environment & Engineering
 160 Aztec West, Almondsbury, Bristol, BS32 4TU.
 Tel: 01454 201400 / Fax: 01454 201588

Project
Glebelands Development
 St Julians
 Newport

Title
DURHAM ROAD SCHOOL
 Constraints Drawing
 Sheet 1 of 2

Original Scale	Drawn	Checked	Authorized
As noted	SAH	AKG	IML
Drawing Number	Date	Date	Date
5041855 / GEO / 200 / 2840	25.01.08	21.02.08	21.02.08

CONSTRAINTS PLAN
 Scale 1:500

A0

River Usk
 (Afon Wysg)

(Afon Wysg)
 Co Const, Asly Const & ED Bdy
 CCLW

Millimetres
 150

R.H.Box for draft signature view required

Complete to show purpose of each issue

Main section
 Sub section
 Detail

Date
 Signature
 Date No.
 &
 Latest Revision