

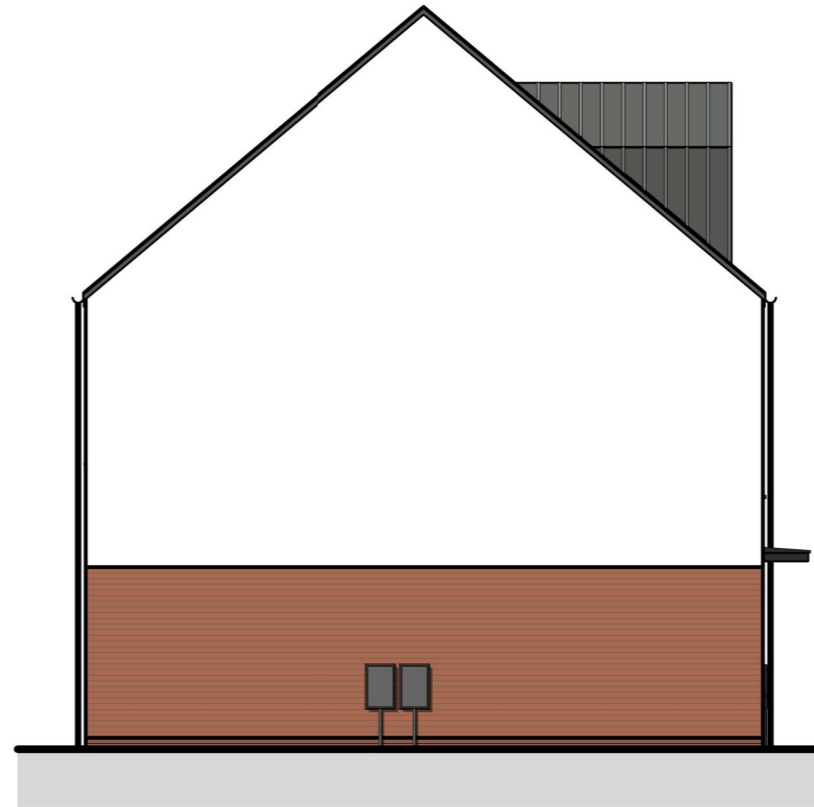

**Front Elevation**

**Elevations  
House Type 'F'**



**L.H.S Elevation**

**Materials Schedule**

- Concrete interlocking tiles (Russell 'Galloway' Anthracite or similar)
- Clay facing bricks (Wieneberger 'Cranbrook Red' or similar)
- Through colour render (Parex 'Natural White' or similar)
- Clay facing bricks (Wieneberger 'Staffordshire Smooth Crimson' or similar)
- Grey, 7016 colour coated UPVC windows, doors & fascias
- UPVC R.W goods - Black



**Rear Elevation**

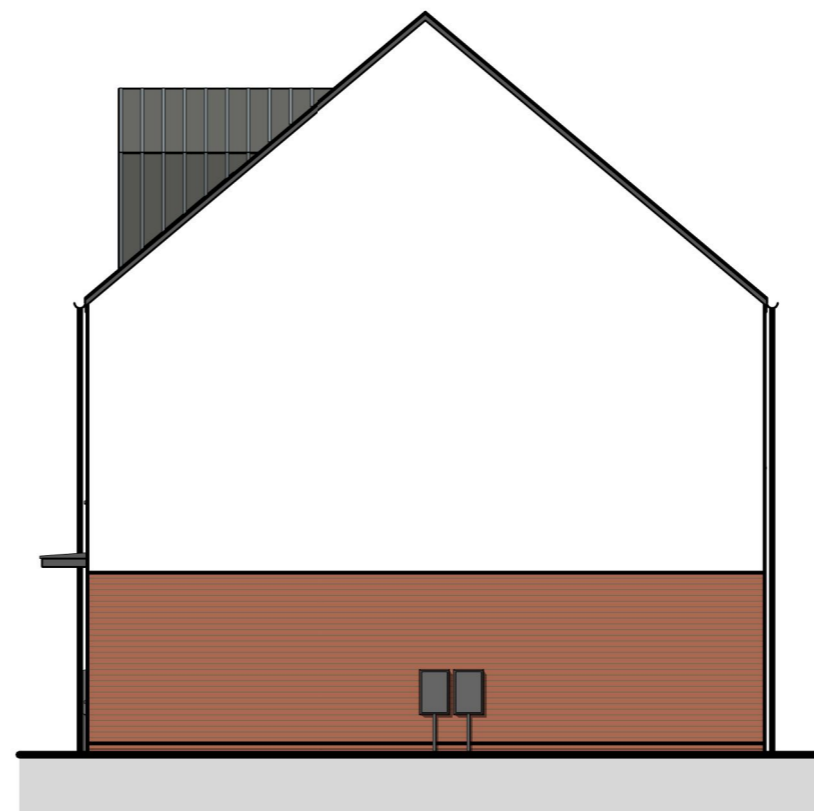

**R.H.S Elevation**

Do not scale from this drawing. Refer to figured dimensions only.

The Contractors shall check all dimensions and report all errors and omissions to the Architect.

A	Eaves and fascias revised as requested.	12/03/18	
---	---	----------	--

Rev	Description	Date	By
-----	-------------	------	----

Client  
**Pobl**

Project  
**Herbert Road**

Sheet name  
**House Type F - Elevations**

Project No. Drawing No. Revision  
**3073 (04)351 A**

Scale: **1 : 100** Sheet size : **A3**

Drawn Director Date  
WWM JM 20/03/17

Project Status	Stage
Preliminary	Tender
Planning	PL Construction



Tregleath House, 1  
Serpentine Road, Newport,  
South Wales, NP20 4PF  
Tel: 01633 254711  
www.eosarchitects.co.uk