

**PLOT SCHEDULE**

799 HOUSE TYPE _5 PERSON 3 BEDROOM	-	32
910 HOUSE TYPE _5 PERSON 3 BEDROOM	-	26
877 HOUSE TYPE _5 PERSON 3 BEDROOM	-	31
666 HOUSE TYPE _4 PERSON 2 BEDROOM	-	39
TRYFRAN HOUSE TYPE _5 PERSON 3 BEDROOM	-	12
PRESLI HOUSE TYPE _4 PERSON 2 BEDROOM	-	2
APARTMENTS_2 PERSON 1 BEDROOM FLAT TYPE	-	7
APARTMENTS_3 PERSON 2 BEDROOM FLAT TYPE	-	51
APARTMENTS_3 PERSON 2 BEDROOM FLAT TYPE	-	6
APARTMENTS_2 PERSON 1 BEDROOM FLAT TYPE	-	6
APARTMENTS_3 PERSON 2 BEDROOM FLAT TYPE	-	6
APARTMENTS_2 PERSON 1 BEDROOM ELDERLY FLAT TYPE	-	6
APARTMENTS_3 PERSON 2 BEDROOM ELDERLY FLAT TYPE	-	6
APARTMENTS_3 PERSON 2 BEDROOM FLAT TYPE	-	20
<b>TOTAL</b>	-	<b>250</b>

**EXTERNAL WORKS SCHEDULE**

1.8 C.B FENCE	DENOTES 1800MM HIGH TREATED CLOSE BOARDED FENCE.
2.1 C.B FENCE	DENOTES 2100MM HIGH TREATED CLOSE BOARDED FENCE.
0.9/1.5 RAILINGS	DENOTES 900/1500MM HIGH PAINTED GALVANIZED BALL TOP STYLE CAPPING RAILINGS- REFER TO BOUNDARY TREATMENTS DRAWING SW49 (04) 06. FOR FURTHER DETAILS.
0.9 RAILINGS	DENOTES AT LEAST 1M HIGH GALVANIZED CHAIN-LINK FENCING TO TOP OF LANDSCAPED PROTECTIVE BUND. TO PROVIDE PROTECTION TO LANDSCAPING DURING PERIOD OF ESTABLISHMENT / GROWTH.
RET WALL	DENOTES FACING BRICK BOUNDARY WALL - 1800MM O/ALL FROM PAVEMENT LEVEL. - REFER TO BOUNDARY TREATMENTS DRAWING SW49 (04) 06. FOR FURTHER DETAILS.
RET WALL	DENOTES FACING BRICK RETAINING WALL - REFER TO BOUNDARY TREATMENTS DRAWING SW49 (04) 06. FOR FURTHER DETAILS.
1.8M STORE	DENOTES 1.8M HIGH - 900MM WIDE TIMBER CLOSE BOARDED GATE WITH A SECURITY LOCK. IN COMPLIANCE WITH BS8300 - NOTE GATE TO BE SIMILAR HEIGHT TO ADJACENT WALL/GATE IF APPLICABLE.
1.8M STORE	DENOTES EXTERNAL BIN STORE TO FLATS. REFER TO DRAWINGS SW49 (04) 02 - 05 FOR FURTHER DETAILS.
1.8M STORE	DENOTES AREA OF TURFED GRASS TO REAR GARDENS.
1.8M STORE	DENOTES AREAS OF LANDSCAPING - REFER TO LANDSCAPING LAYOUT, DRAWING NO. A079274_LA_REV B.
1.8M STORE	DENOTES 5.5M WIDE TARMACADAM ACCESS ROAD TO ADOPTABLE STANDARDS WITH 2M WIDE FOOTPATH.
1.8M STORE	DENOTES 1M/2M WIDE FOOTPATH TO ACCESS ROAD.
1.8M STORE	DENOTES AREA OF GREY PAVIORS TO ADOPTABLE STANDARD ACCESS ROAD & PARKING COURTS.
1.8M STORE	DENOTES AREA OF RED PAVIORS TO ADOPTABLE STANDARD RAISED PLATFORM & HIGHWAY CHANNEL.
1.8M STORE	DENOTES AREA OF BUFF PAVIORS TO PARKING BAYS FOR PLOTS 1-36 AND 229 - 248.
1.8M STORE	DENOTES AREAS OF P.C CONC. PAVING SLABS TO FORM 900/1200MM WIDE FOOTPATHS TO CURTLAGE OF DWELLINGS AND PATIO AREAS.
1.8M STORE	DENOTES 2M WIDE DIVERTED PUBLIC RIGHT OF WAY/HIGHWAY FOOTPATH.
1.8M STORE	DENOTES LINE OF EXISTING PROW.
1.8M STORE	DENOTES EXTENT OF EXISTING PROW TO BE DIVERTED.

**NOTE 'A'**  
**BOUNDARY REGIME**  
1.8M HIGH CLOSE BOARDED FENCE OR 1.8M HIGH FACING BRICK BOUNDARY WALL TO REAR & SIDE OF PROPERTIES.  
2.1M HIGH CLOSE BOARDED FENCE ON TOP OF RETAINING WALL ADJACENT TO INDUSTRIAL UNITS AND RAILWAY.

**NOTE 'B'**  
DEDICATED HARD STANDING TO ACCOMMODATE LOCAL AUTHORITY'S GENERAL AND RECYCLABLE WASTE CONTAINERS, WHICH INCLUDES:  
• 1 NO. 240LTR GENERAL WASTE WHEELIE BIN  
• 1 NO. 240LTR GARDEN WASTE WHEELIE BIN  
• 1 NO. GREEN WASTES/EVERS RECYCLING BOX  
• 1 NO. BLUE WASTES/EVERS RECYCLING BOX  
• 1 NO. BROWN 10LTR FOOD CADDY  
1500MM TURNING CIRCLE PROVIDED TO FRONT OF BINS.

4.8 x 2.4M WIDE PARKING BAY WITH 900MM FOOTPATH ADJACENT.

NOMINAL 2M FOOTPATH WITH CROSS OVERS.

NOMINAL CROSS OVER DETAIL AND DROPPED KERBS.

LANDSCAPED AREA, WHERE APPLICABLE.

1.8M HIGH - 900MM WIDE TIMBER CLOSE BOARDED GATE WITH A SECURITY LOCK. IN COMPLIANCE WITH BS8300 - NOTE GATE TO BE SIMILAR HEIGHT TO ADJACENT WALL/GATE IF APPLICABLE.

900MM WIDE ACCESS PATH AROUND CURTLAGE OF DWELLING.

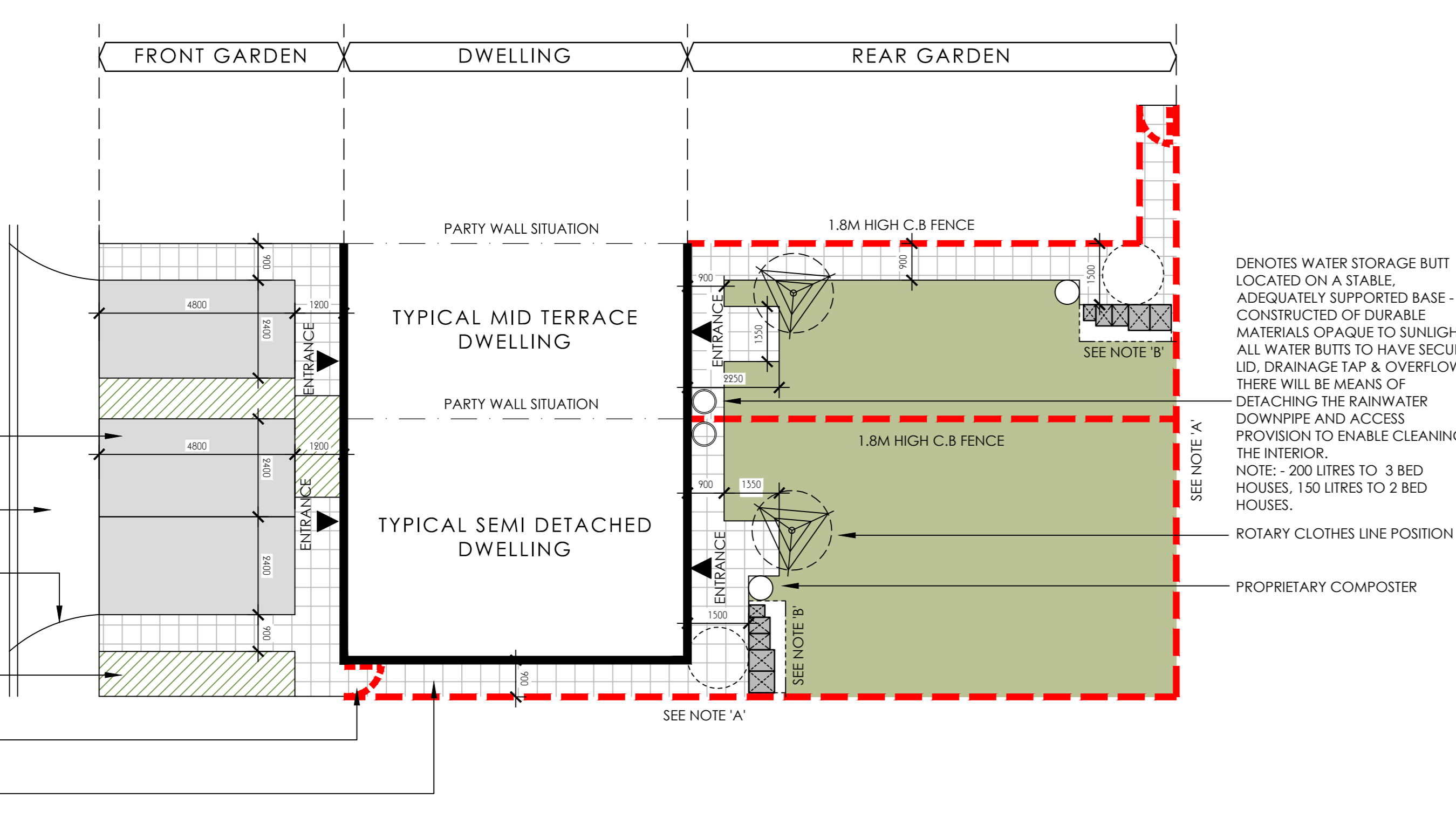

**NOTE 'A'**  
**BOUNDARY REGIME**  
1.8M HIGH CLOSE BOARDED FENCE TO REAR OF PROPERTIES.  
2.1M HIGH CLOSE BOARDED FENCE ON TOP OF RETAINING WALL ADJACENT TO PUBLIC ROADS OR RAILWAY.

**NOTE 'B'**  
DEDICATED HARD STANDING TO ACCOMMODATE LOCAL AUTHORITY'S GENERAL AND RECYCLABLE WASTE CONTAINERS, WHICH INCLUDES:  
• 1 NO. 240LTR GENERAL WASTE WHEELIE BIN  
• 1 NO. 240LTR GARDEN WASTE WHEELIE BIN  
• 1 NO. GREEN WASTES/EVERS RECYCLING BOX  
• 1 NO. BLUE WASTES/EVERS RECYCLING BOX  
• 1 NO. BROWN 10LTR FOOD CADDY  
1500MM TURNING CIRCLE PROVIDED TO FRONT OF BINS.

DENOTES WATER STORAGE BUTT LOCATED ON A STABLE, ADEQUATELY SUPPORTED BASE - CONSTRUCTED OF DURABLE MATERIALS OPAQUE TO SUNLIGHT. ALL WATER BUTTS TO HAVE SECURE LID, DRAINAGE TAP & OVERFLOW. THERE WILL BE MEANS OF DETACHING THE RAINWATER DOWNPIPE AND ACCESS PROVISION TO ENABLE CLEANING THE INTERIOR.  
NOTE - 200 LITRES TO 3 BED HOUSES, 150 LITRES TO 2 BED HOUSES.

ROTARY CLOTHES LINE POSITION

PROPRIETARY COMPOSTER

1200 x 1200MM LEVEL PLATFORM OUTSIDE MAIN ENTRANCE PROVIDING FLUSH THRESHOLDS.

LANDSCAPED AREA, WHERE APPLICABLE

NOMINAL 2M FOOTPATH WITH CROSS OVERS.

NOMINAL CROSS OVER DETAIL AND DROPPED KERBS.

4.8 x 2.4M WIDE PARKING BAY WITH 900MM FOOTPATH ADJACENT.

LTH DENOTES 'LIFE TIME HOME' COMPLIANT PARKING SPACE.

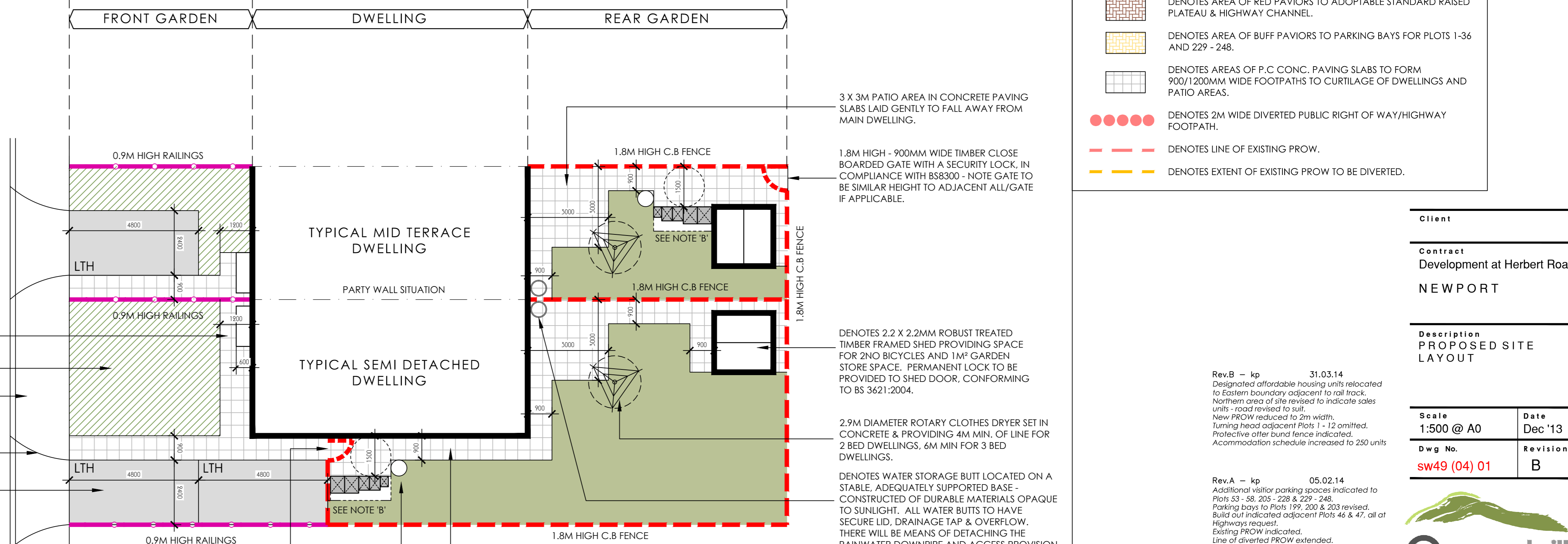

Client  
Contract  
Development at Herbert Road  
NEWPORT

Description  
PROPOSED SITE LAYOUT

Scale  
1:500 @ A0

Date  
Dec 13

Dwg No.  
SW49 (04) 01

Revision  
B

RevB - kp 31.02.14  
Designated off-site parking units relocated to Eastern boundary, adjacent to rail track. Northern area of site used for site access. Unit - road revised to suit. New PROW indicated to suit. Turning head adjacent Plot 1 - 1/2 omitted. Protective buffer fence indicated. Accommodation schedule increased to 250 units.

RevA - kp 05.02.14  
Additional off-site parking spaces indicated to Plots 51 - 58, 205 - 208. Parking bays to Plots 199, 200 & 203 revised. Build out indicated adjacent Plot 4 & 4'. All of Highway required. Existing PROW indicated. Line of diverted PROW extended. Pedestrian access path & gate indicated to north of site. Pedestrian railings to northern development and to rear revised to 1200mm high. Emergency access through school indicated. Pedestrian access from Morgan Street relocated.

The Greenhouse  
BUILDING AN AFFORDABLE FUTURE  
Newport, NP19 0RD  
Telephone (01633) 290159  
Fax (01633) 508835