

APPENDIX 7.1

Figures

- Figure LA.01 Site Location**
- Figure LA.02 Site Designations**
- Figure LA.03 LANDMAP Overall Evaluation**
- LA.03-1 LANDMAP Visual and Sensory Overall Evaluation
 - LA.03-2 LANDMAP Historic Landscape Overall Evaluation
 - LA.03-3 LANDMAP Geological Landscape Overall Evaluation
 - LA.03-4 LANDMAP Landscape Habitats Overall Evaluation
 - LA.03-5 LANDMAP Cultural Landscape Overall Evaluation
- Figure LA.04 LANDMAP Level 3 Classification**
- LA.04-1 LANDMAP Visual and Sensory Level 3 Classification
 - LA.04-2 LANDMAP Historic Landscape Level 3 Classification
 - LA.04-3 LANDMAP Geological Landscape Level 3 Classification
 - LA.04-4 LANDMAP Landscape Habitats Level 3 Classification
 - LA.04-5 LANDMAP Cultural Landscape Level 3 Classification
- Figure LA.05 LANDMAP Thematic Evaluation**
- LA.05-1 LANDMAP Visual and Sensory Thematic Evaluation
 - LA.05-2 LANDMAP Historic Landscape Thematic Evaluation
 - LA.05-3 LANDMAP Geological Landscape Thematic Evaluation
 - LA.05-4 LANDMAP Landscape Habitats Thematic Evaluation
 - LA.05-5 LANDMAP Cultural Landscape Thematic Evaluation
- Figure LA.06 Visual Appraisal**
- LA.06-1 Visual Appraisal - Topography
 - LA.06-2 Visual Appraisal – Site Context
- Figure LA.07 Appraisal Viewpoint Photographs**
- LA.07-1 Appraisal Photographs 1-2
 - LA.07-2 Appraisal Photographs 3-4
 - LA.07-3 Appraisal Photographs 5-6
- Figure LA.08 Site Photographs**
- LA.08-1 Site Photographs 1-2
 - LA.08-2 Site Photographs 3-4
 - LA.08-3 Site Photographs 5-6

Herbert Road, Newport

Site Location **LA.01**

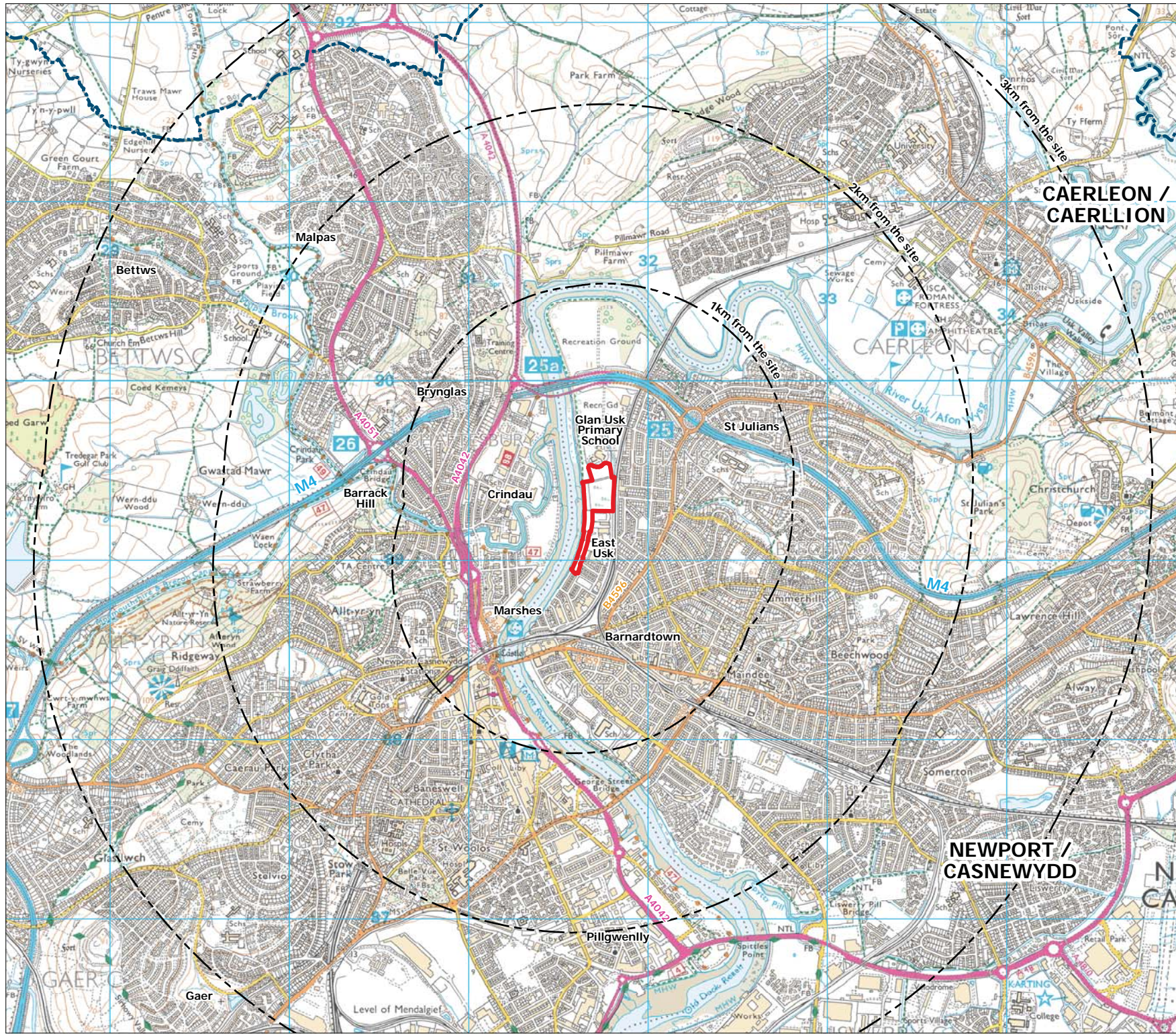

**CAERLEON /
CAERLLION**

**NEWPORT /
CASNEWYDD**

- Key**
- Site boundary
 - 1km buffers from site boundary
 - Unitary Authority Boundaries

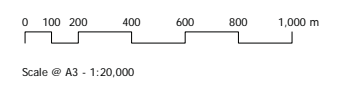

A102732 LA01 Site Location.mxd 19 May 2017

Herbert Road, Newport

Designations LA.02-1 Landscape and Heritage

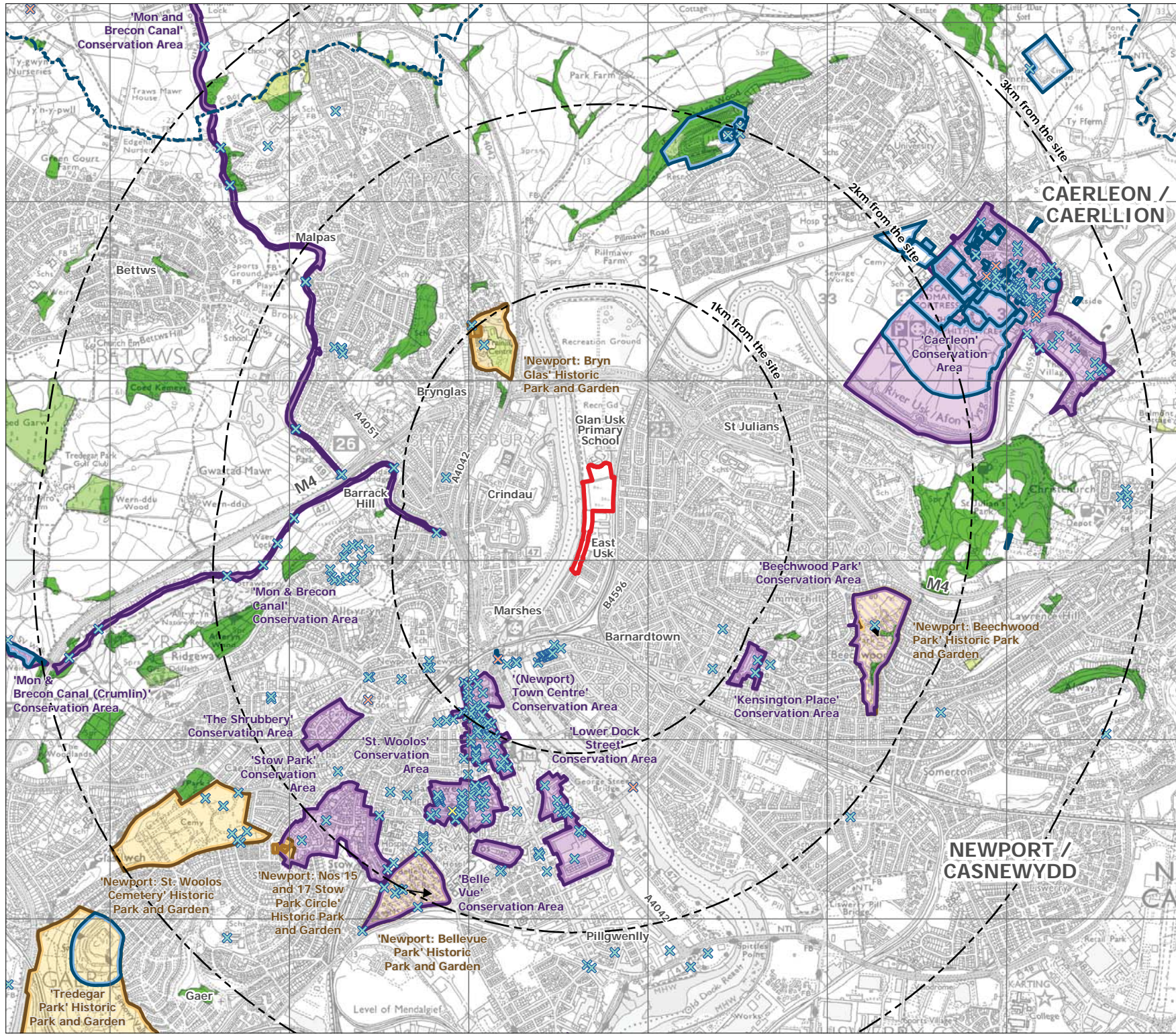

- Key**
- Site boundary
 - 1km buffers from site boundary
 - Unitary Authority Boundaries

- Landscape Designations :**
- Ancient and Semi Natural Woodland
 - Plantation on Ancient Woodland Site
 - Restored Ancient Woodland Site

- Heritage Designations :**
- Conservation Areas
 - Historic Parks and Gardens
 - Essential Setting
 - Gardens & Kitchens
 - Significant View
 - Scheduled Monuments

- Listed Buildings
- Grade I
- Grade II*
- Grade II

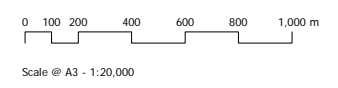



A102732 LA02-1 Designations.mxd 19 May 2017

Herbert Road, Newport

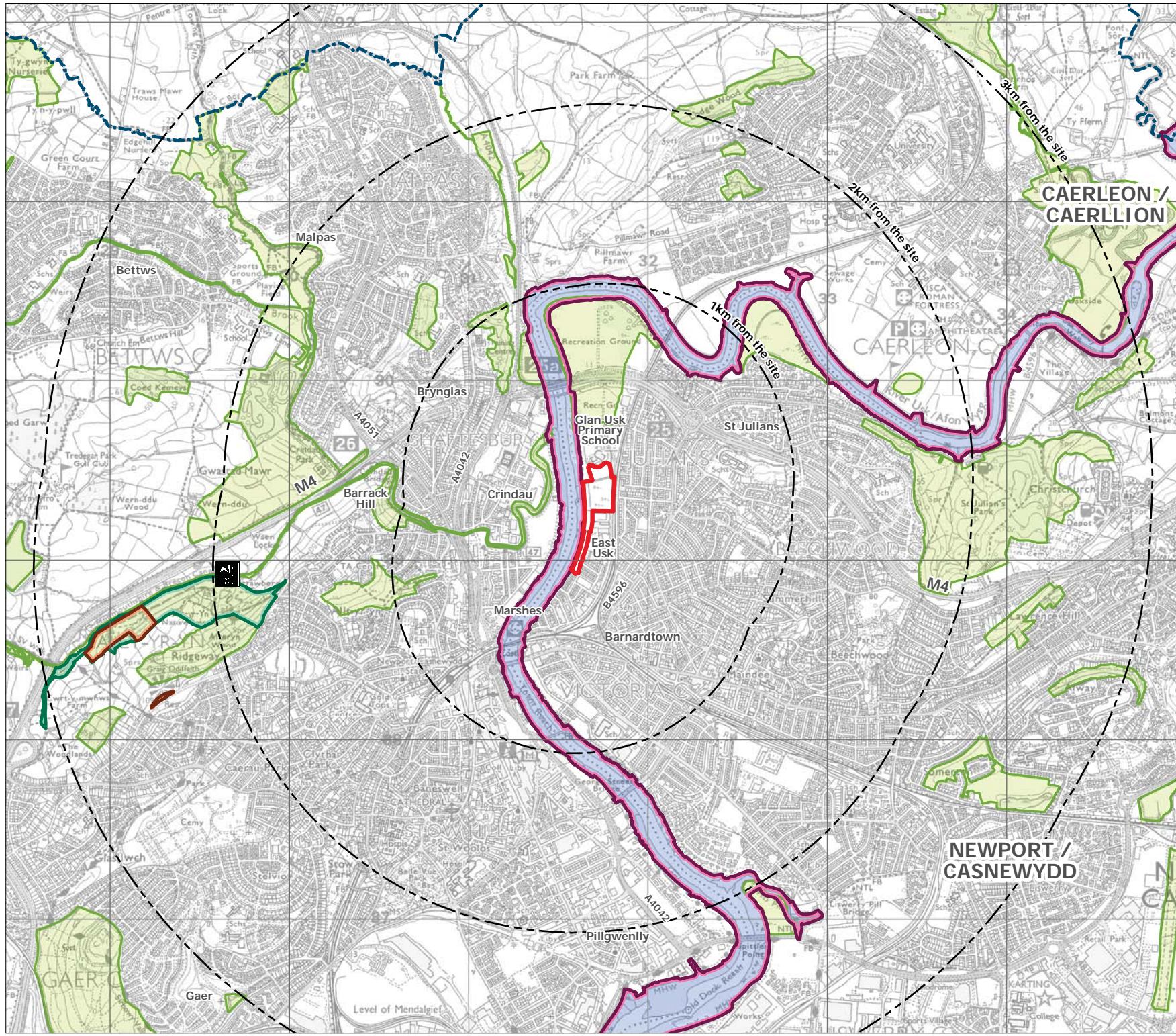
Designations LA.02-2
Biodiversity and Geological



Key

-  Site boundary
-  1km buffers from site boundary
-  Unitary Authority Boundaries

Biodiversity Designations :

-  'River Usk / Afon Wysg' Special Area of Conservation (SAC)
-  'River Usk (Lower Usk)' Site of Special Scientific Interest (SSSI)
-  'Allt-yr-yn' Local Nature Reserve (LNR)
-  Sites of Importance for Nature Conservation (SINC)
-  'Allt-yr-Yn Local Nature Reserve' Wildlife Trust Reserve

Geological Designations :

-  Regionally Important Geological Sites (RIGS)



Scale @ A3 - 1:20,000



A102732 LA02-2 Designations.mxd

19 May 2017







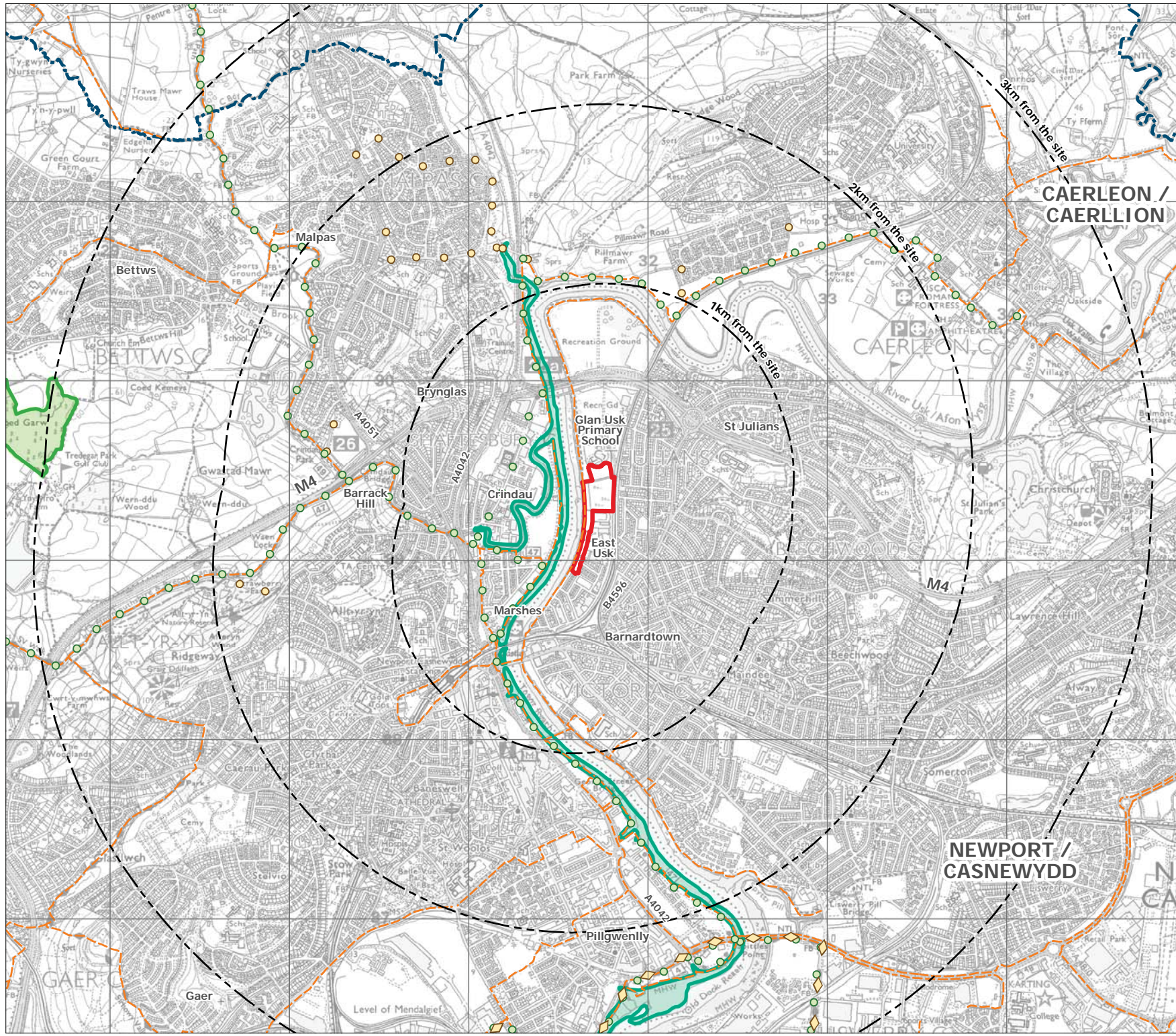

5th Floor, Longcross Court, 47 Newport Road, Cardiff CF24 0AD
+44 (0)29 2082 9200 cardiff@wyg.com www.wyg.com

© Crown copyright and database rights 2017 Ordnance Survey 0100031673.
© WYG Environment Planning Transport Limited 2016. Registered in England Number: 3050297

Herbert Road, Newport

Designations LA.02-3
Public Access



- Key**
-  Site boundary
 -  1km buffers from site boundary
 -  Unitary Authority Boundaries
- Public Access :**
-  Long Distance Walks or Cycleways
 -  Wales Coastal Path
 -  National Cycle Routes (NCR)
 -  - Links to NCR
 -  CROW Public Forests
 -  CROW Other Statutory Access Land

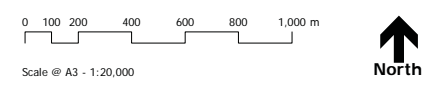

A102732 LA02-3 Designations.mxd 19 May 2017



5th Floor, Longcross Court, 47 Newport Road, Cardiff CF24 0AD
 +44 (0)29 2082 9200 cardiff@wyg.com www.wyg.com

© Crown copyright and database rights 2017 Ordnance Survey 0100031673.
 © WYG Environment Planning Transport Limited 2016. Registered in England Number: 3050297

Herbert Road, Newport

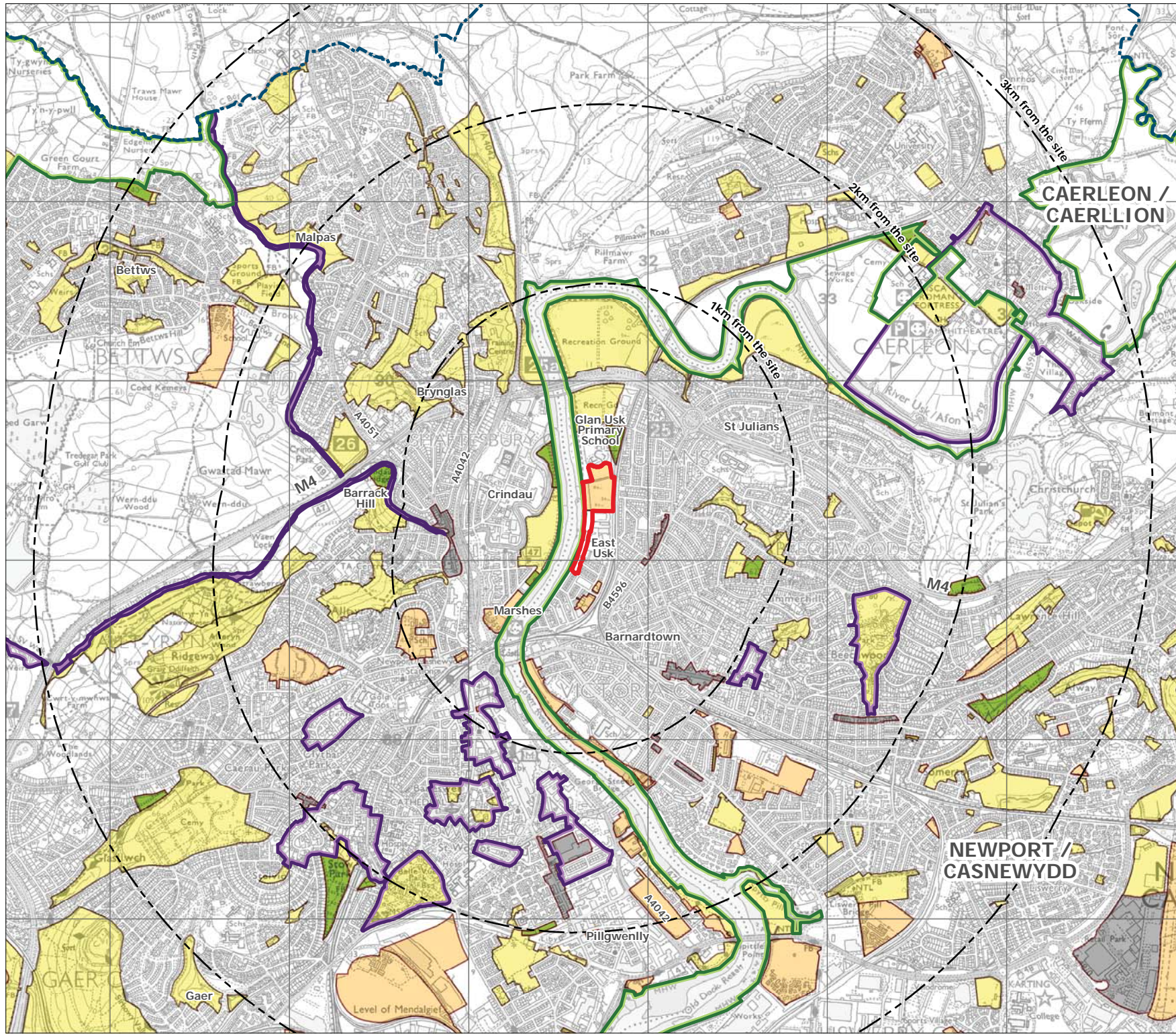
Designations LA.02-4
Local Policies



- Key**
-  Site boundary
 -  1km buffers from site boundary
 -  Unitary Authority Boundaries

- Newport LDP 2011-2026 :**
-  CE3 - Environmental Spaces and Corridors
 -  CE7 - Conservation Area
 -  CF6 - Allotments
 -  H1 - Housing Commitment
 -  R6 - District Centre
 -  SP8 - Special Landscape Area

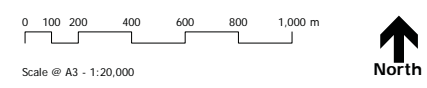

A102732 LA02-4 Designations.mxd 19 May 2017



Herbert Road, Newport

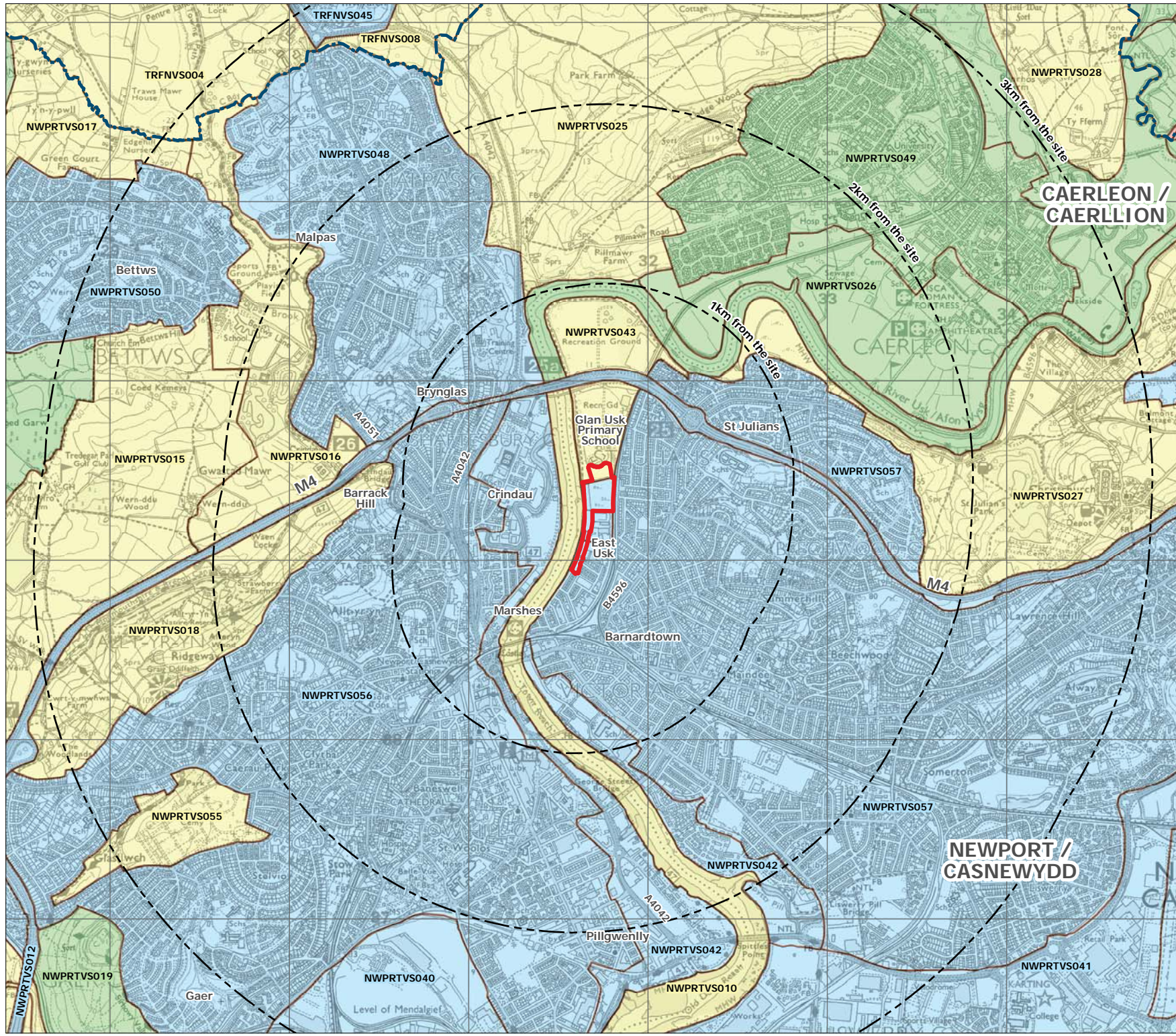



LANDMAP LA.03-1
Visual and Sensory
Overall Evaluation



CAERLEON / CAERLLION

NEWPORT / CASNEWYDD

- Key**
-  Site boundary
 -  1km buffers from site boundary
 -  Unitary Authority Boundaries

- LANDMAP - Visual and Sensory :**
- Overall Evaluation
-  Outstanding
 -  High
 -  Moderate
 -  Low

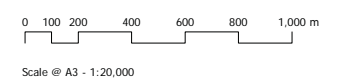

Herbert Road, Newport

LANDMAP LA.03-2
Landscape Habitats
 Overall Evaluation

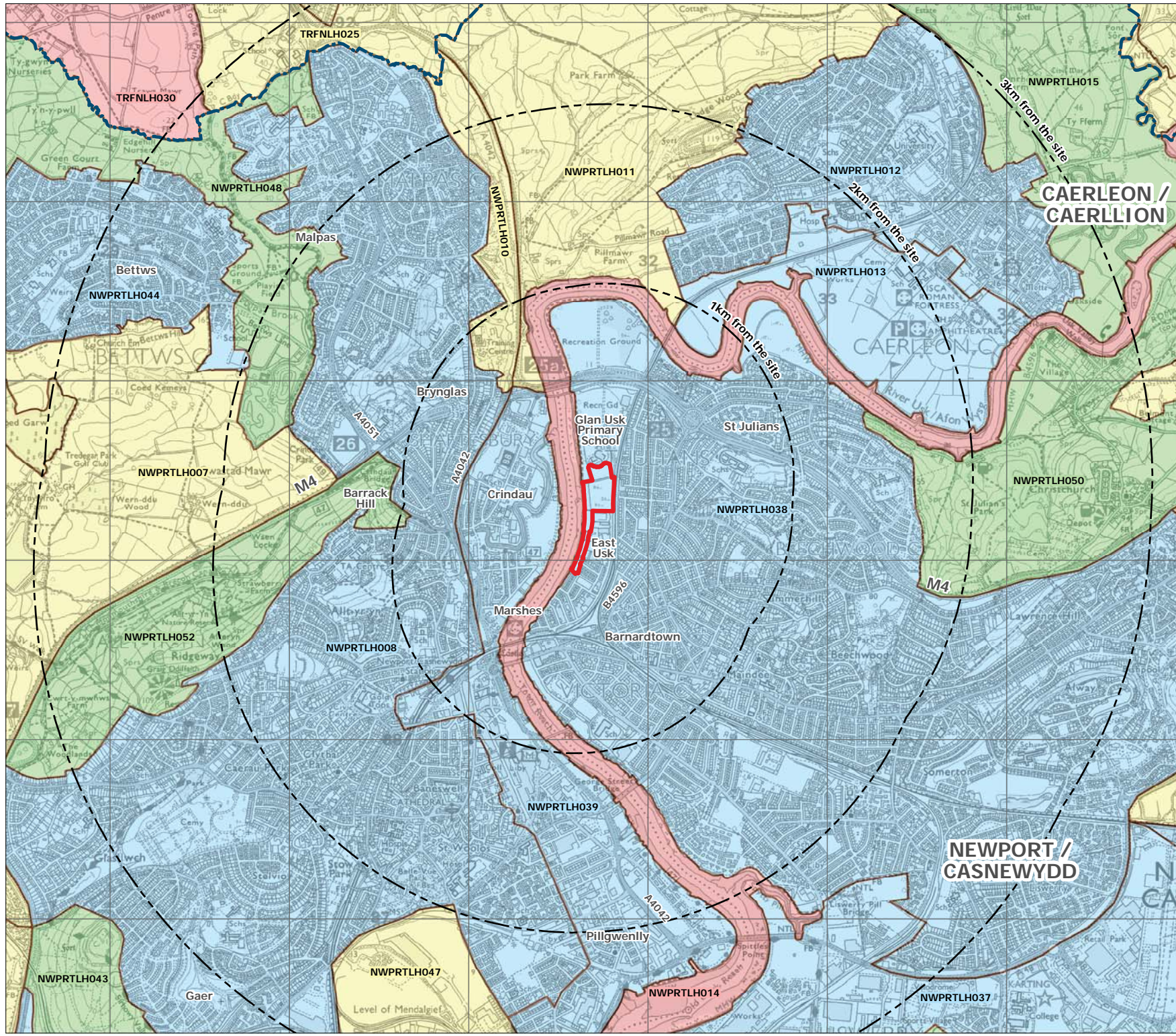

- Key**
- Site boundary
 - 1km buffers from site boundary
 - Unitary Authority Boundaries

- LANDMAP - Landscape Habitats :**
- Overall Evaluation
- Outstanding
 - High
 - Moderate
 - Low

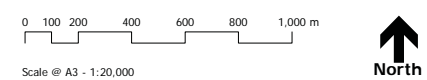

A102732 LA03 LANDMAP Overall Evaluations.mxd 19 May 2017

5th Floor, Longcross Court, 47 Newport Road, Cardiff CF24 0AD
 +44 (0)29 2082 9200 cardiff@wyg.com www.wyg.com

© Crown copyright and database rights 2017 Ordnance Survey 010031673.
 © WYG Environment Planning Transport Limited 2016. Registered in England Number: 3050297

Herbert Road, Newport

LANDMAP LA.03-3
Geological Landscape
 Overall Evaluation

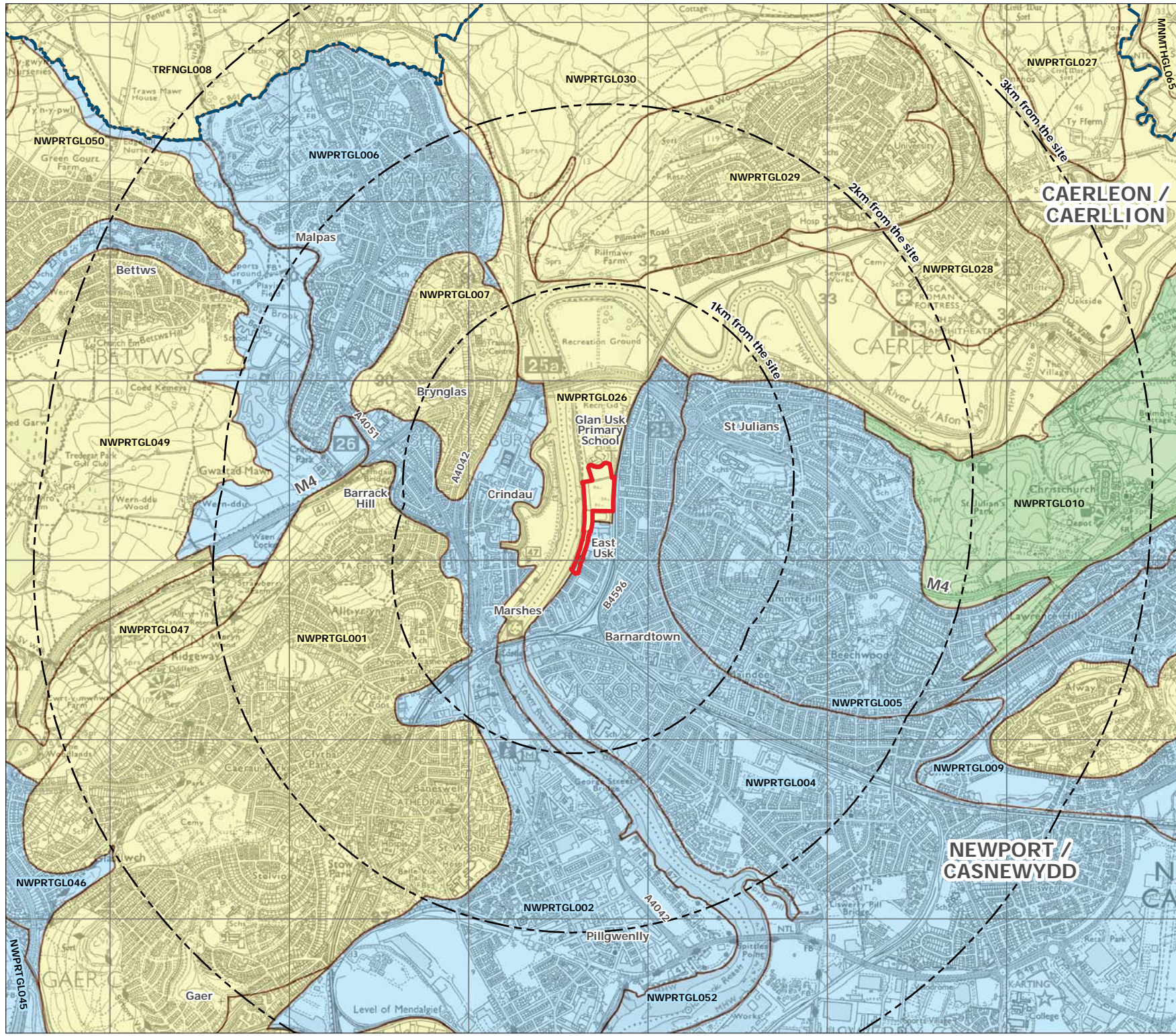

CAERLEON / CAERLLION

NEWPORT / CASNEWYDD

- Key**
- Site boundary
 - 1km buffers from site boundary
 - Unitary Authority Boundaries

- LANDMAP - Geological Landscape :**
- Overall Evaluation
- High
 - Moderate
 - Low

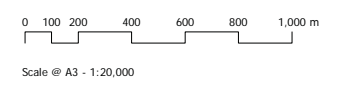

A102732 LA03 LANDMAP Overall Evaluations.mxd **19 May 2017**

5th Floor, Longcross Court, 47 Newport Road, Cardiff CF24 0AD
 +44 (0)29 2082 9200 cardiff@wyg.com www.wyg.com

© Crown copyright and database rights 2017 Ordnance Survey 010031673.
 © WYG Environment Planning Transport Limited 2016. Registered in England Number: 3050297

Herbert Road, Newport

LANDMAP LA.03-4
Historic Landscape
 Overall Evaluation

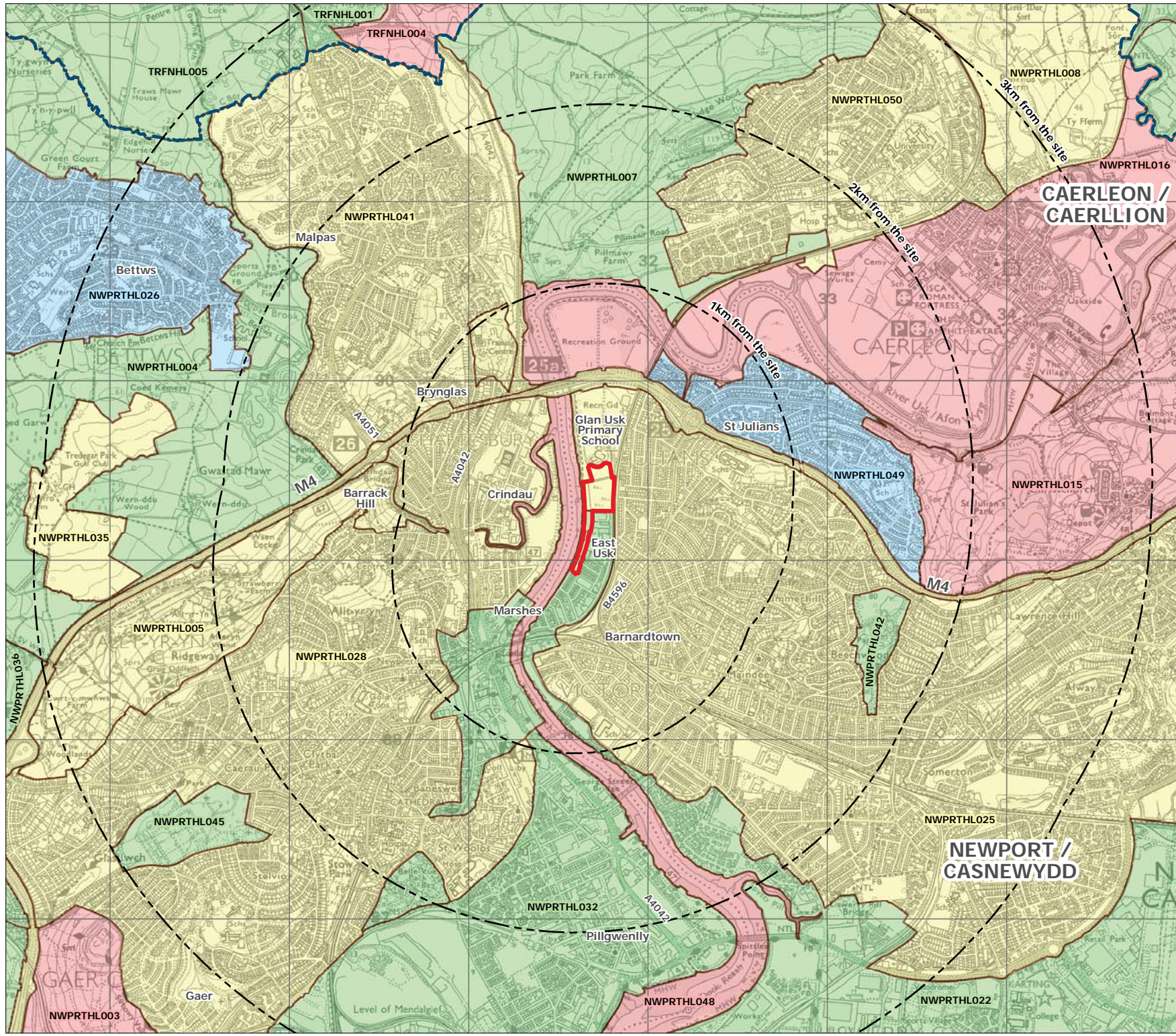

- Key**
- Site boundary
 - 1km buffers from site boundary
 - Unitary Authority Boundaries

- LANDMAP - Historic Landscape :**
- Overall Evaluation
- Outstanding
 - High
 - Moderate
 - Low

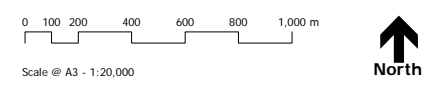

Herbert Road, Newport

LANDMAP LA.03-5
Cultural Landscape
 Overall Evaluation

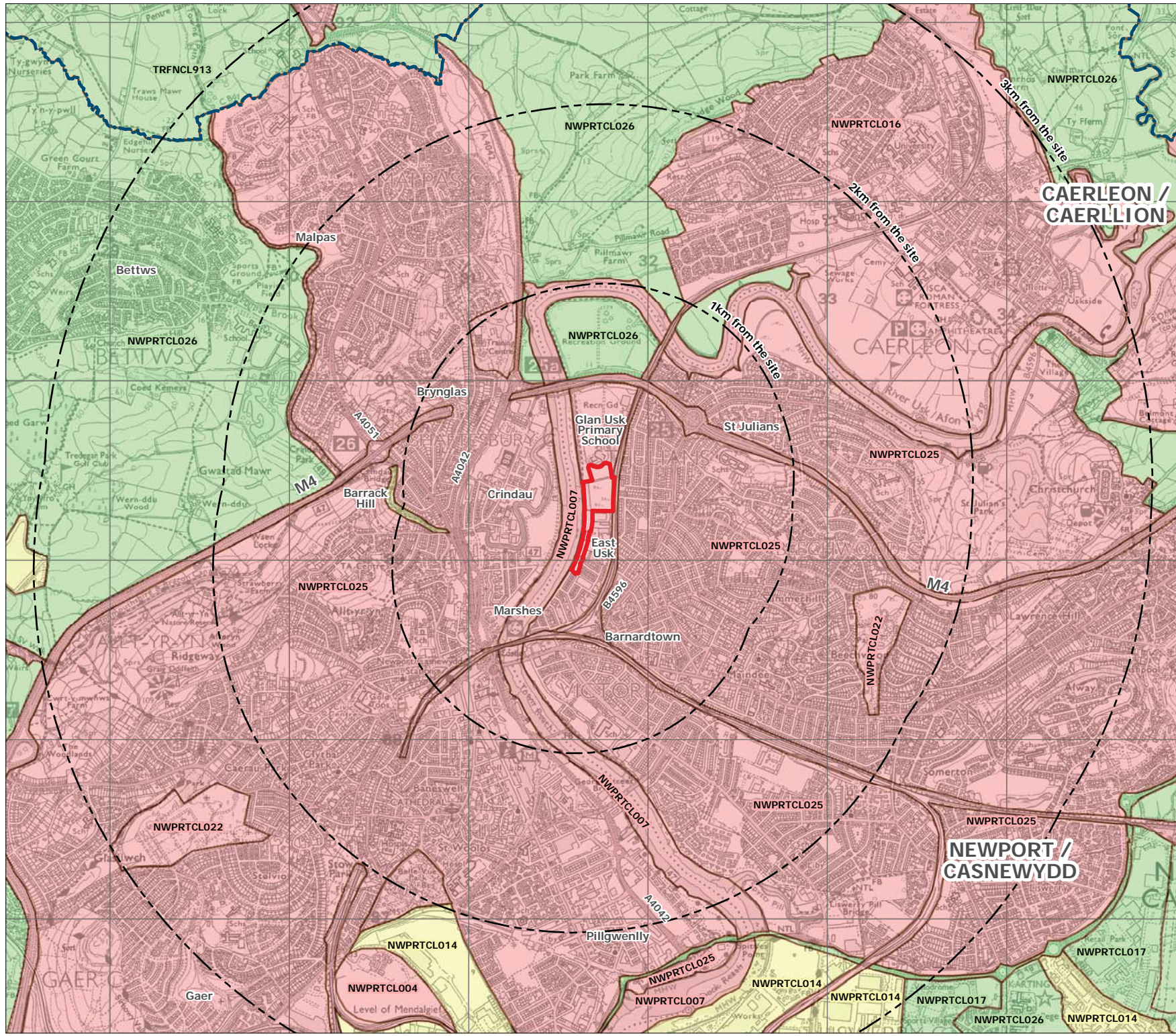

CAERLEON / CAERLLION

NEWPORT / CASNEWYDD

- Key**
- Site boundary
 - 1km buffers from site boundary
 - Unitary Authority Boundaries

- LANDMAP - Cultural Landscape :**
- Overall Evaluation
- Outstanding
 - High
 - Moderate



Scale @ A3 - 1:20,000 North

A102732 LA03 LANDMAP Overall Evaluations.mxd 19 May 2017

5th Floor, Longcross Court, 47 Newport Road, Cardiff CF24 0AD
 +44 (0)29 2082 9200 cardiff@wyg.com www.wyg.com

© Crown copyright and database rights 2017 Ordnance Survey 010031673.
 © WYG Environment Planning Transport Limited 2016. Registered in England Number: 3050297

Herbert Road, Newport

LANDMAP LA.04-1
Visual and Sensory
 Level 3 Classification

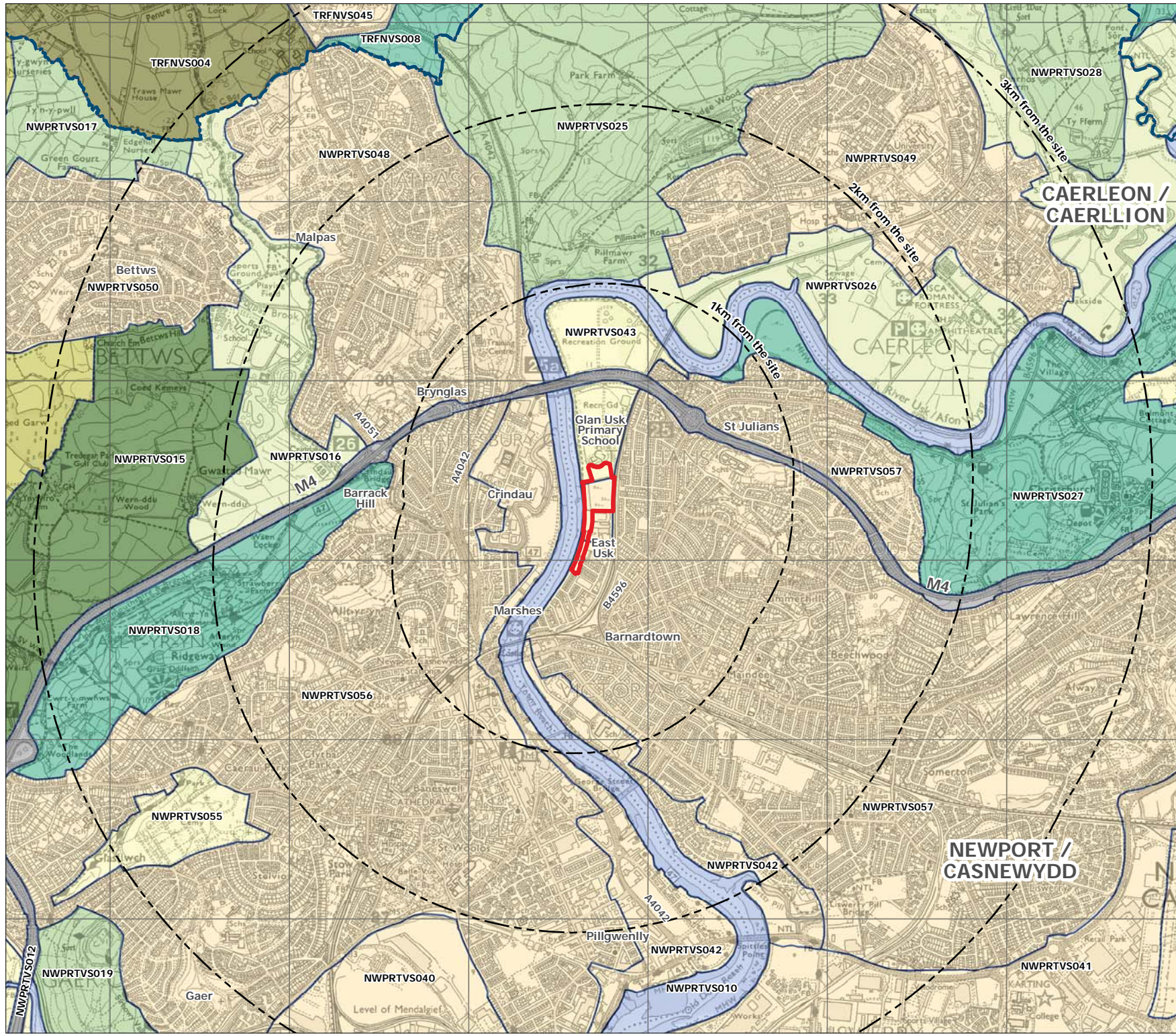

- Key**
- Site boundary
 - 1km buffers from site boundary
 - Unitary Authority Boundaries

LANDMAP - Visual and Sensory :

- Level 3 Classification
- Amenity Land
 - Flat Open Lowland Farmland
 - Hillside & Scarp Slopes Mosaic
 - Mosaic Lowland Valleys
 - Mosaic Rolling Lowland
 - Open Lowland Valleys
 - Open Rolling Lowland
 - River
 - Road Corridor
 - Urban

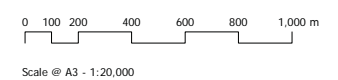

A102732 LA04 LANDMAP Level 3 Classifications.mxd **19 May 2017**

5th Floor, Longcross Court, 47 Newport Road, Cardiff CF24 0AD
 +44 (0)29 2082 9200 cardiff@wyg.com www.wyg.com

© Crown copyright and database rights 2017 Ordnance Survey 010031673.
 © WYG Environment Planning Transport Limited 2016. Registered in England Number: 3050297

Herbert Road, Newport

LANDMAP LA.04-2
Landscape Habitats
 Level 3 Classification

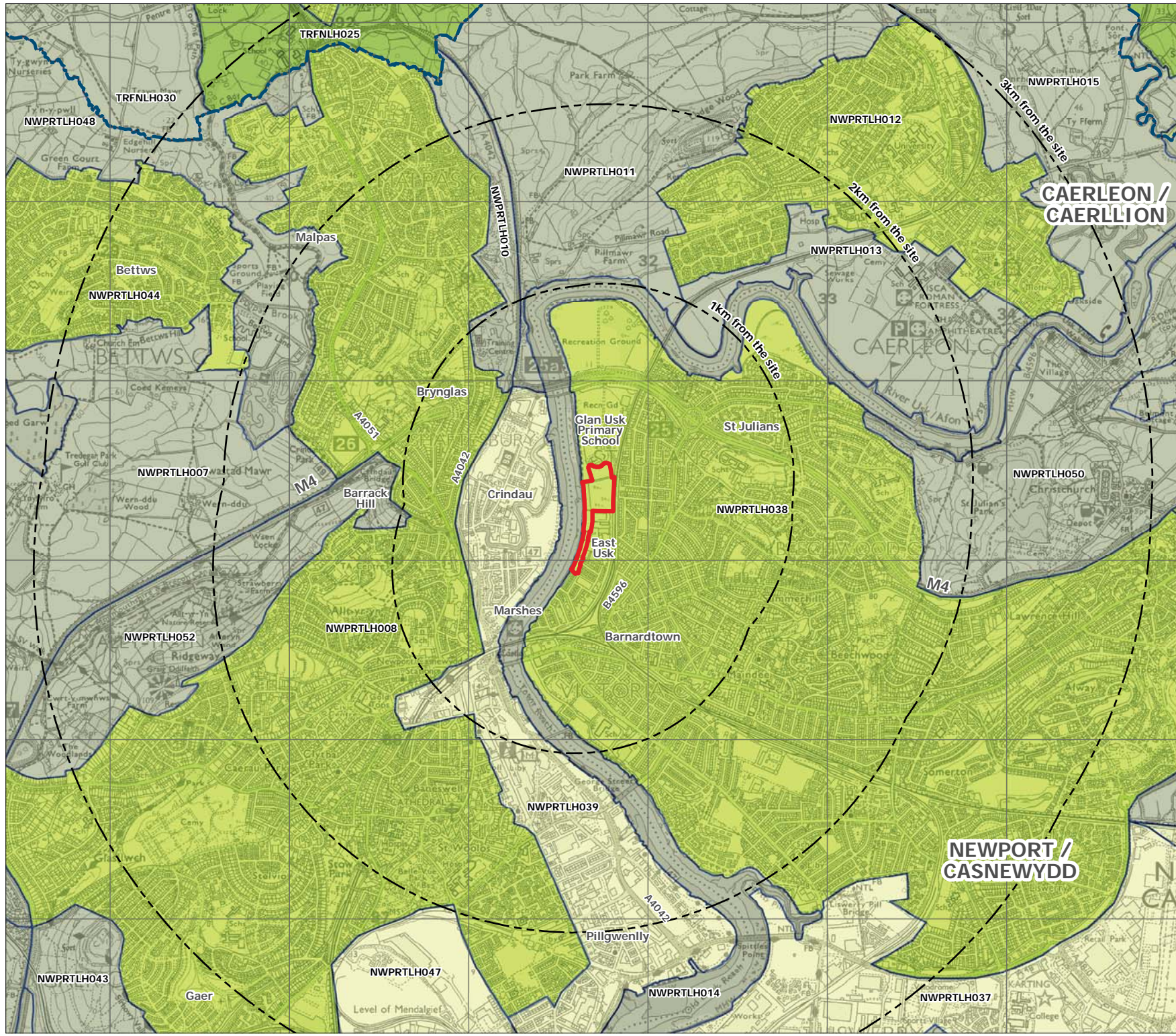

Key

- Site boundary
- 1km buffers from site boundary
- Unitary Authority Boundaries

LANDMAP - Landscape Habitats :

- Level 3 Classification
- Improved Grassland
 - Industrial
 - Mosaic
 - Residential/Green Space
 - River Corridors



Scale @ A3 - 1:20,000 North

A102732 LA04 LANDMAP Level 3 Classifications.mxd 19 May 2017

5th Floor, Longcross Court, 47 Newport Road, Cardiff CF24 0AD
 +44 (0)29 2082 9200 cardiff@wyg.com www.wyg.com

© Crown copyright and database rights 2017 Ordnance Survey 0100031673.
 © WYG Environment Planning Transport Limited 2016. Registered in England Number: 3050297

Herbert Road, Newport

LANDMAP LA.04-3
Geological Landscape
 Level 3 Classification

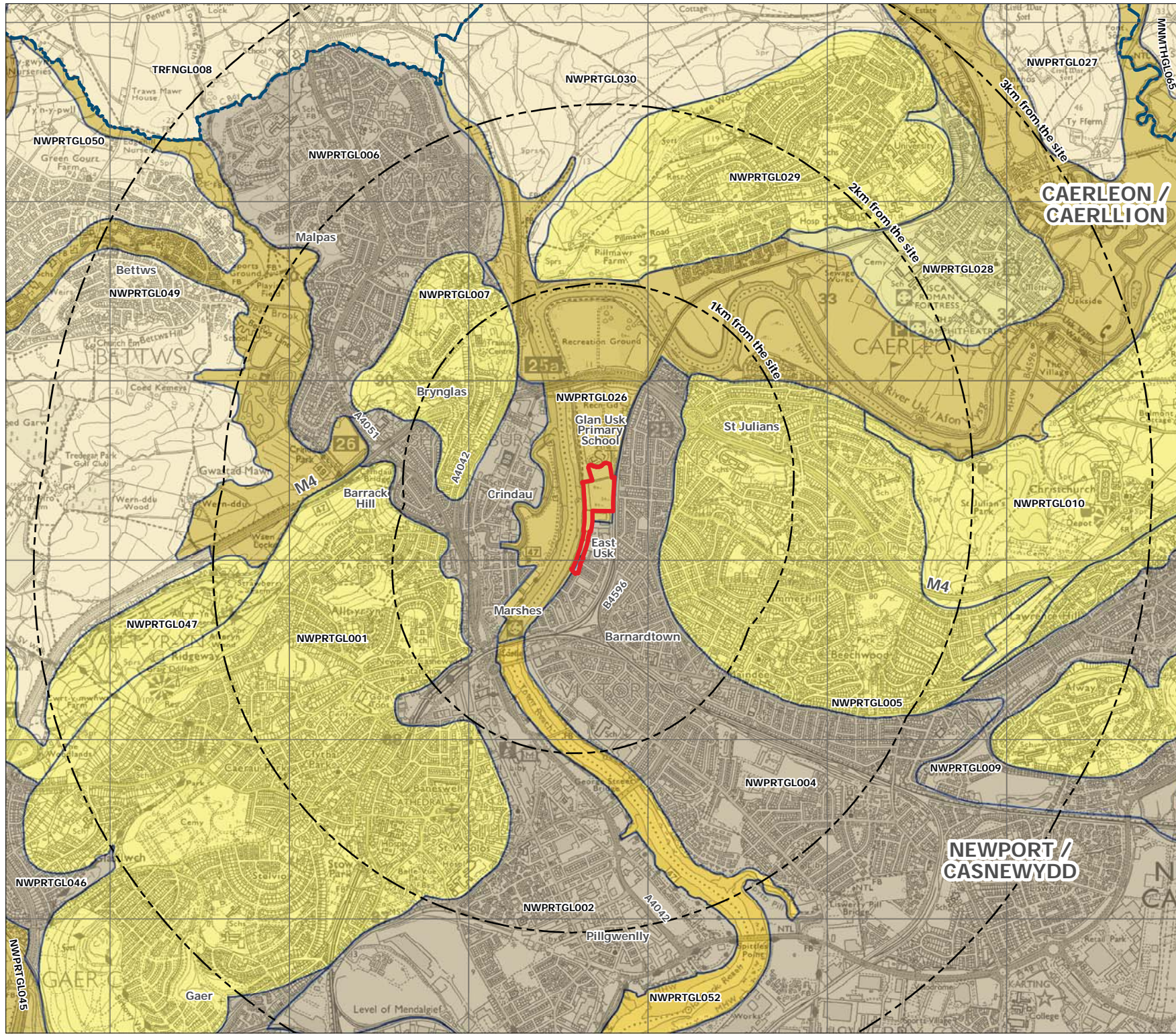

Key

- Site boundary
- 1km buffers from site boundary
- Unitary Authority Boundaries

LANDMAP - Geological Landscape :

- Level 3 Classification
- Active lowland river-flood plain system
 - Ancient lowland river flood plain system
 - Engineered feat. and reclaimed / infilled land
 - Estuary
 - Lowland escarpment
 - Lowland plateau
 - Lowland valley slope / escarpment
 - Other
 - Undulating lowland hill terrain



Scale @ A3 - 1:20,000 North

A102732 LA04 LANDMAP Level 3 Classifications.mxd 19 May 2017

5th Floor, Longcross Court, 47 Newport Road, Cardiff CF24 0AD
 +44 (0)29 2082 9200 cardiff@wyg.com www.wyg.com

© Crown copyright and database rights 2017 Ordnance Survey 0100031673.
 © WYG Environment Planning Transport Limited 2016. Registered in England Number: 3050297

Herbert Road, Newport

LANDMAP LA.04-4
Historic Landscape
 Level 3 Classification

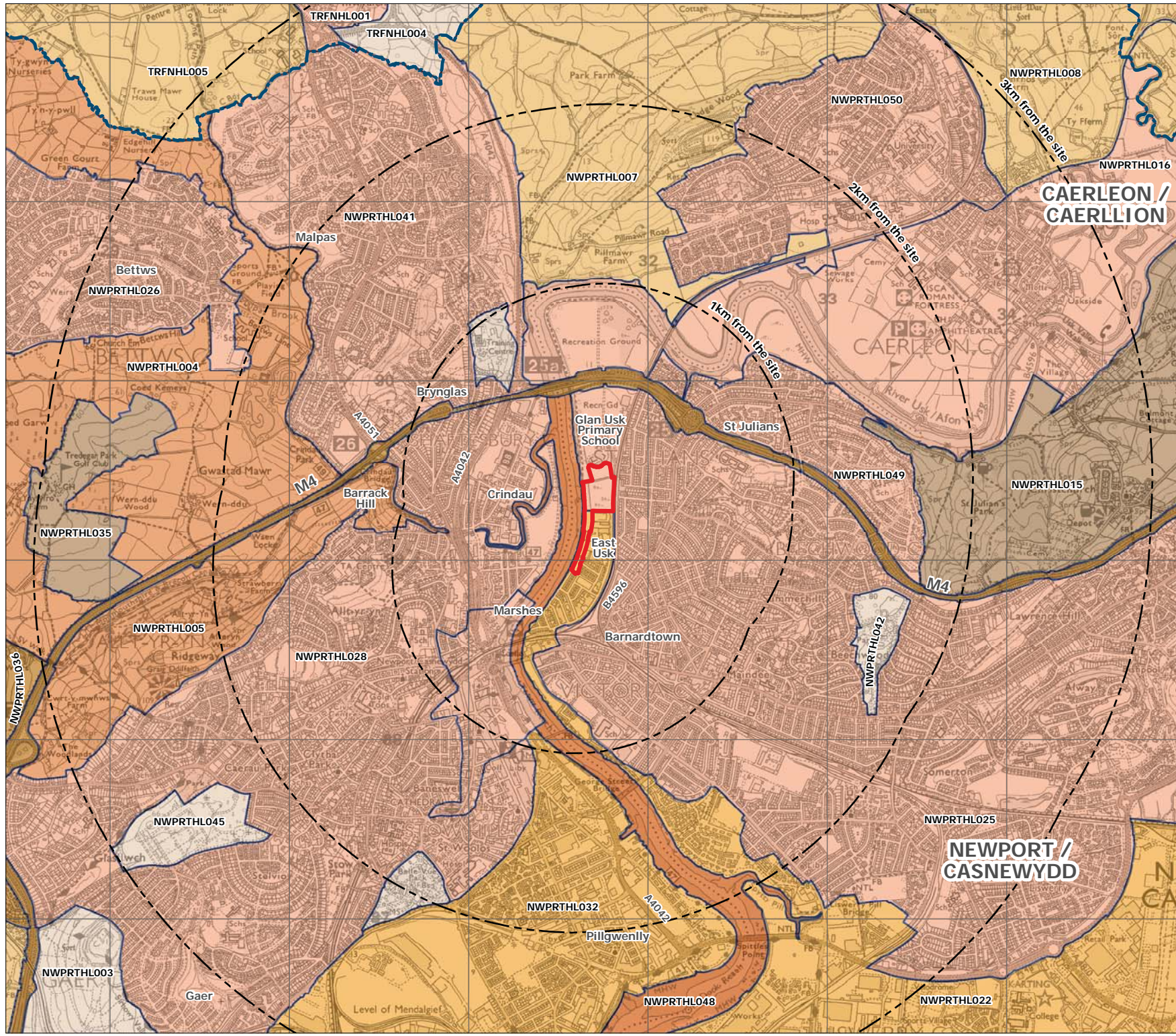

CAERLEON / CAERLLION

NEWPORT / CASNEWYDD

- Key**
- Site boundary
 - 1km buffers from site boundary
 - Unitary Authority Boundaries

LANDMAP - Historic Landscape :

- Level 3 Classification
- Communications
 - Designed
 - Irregular Fieldscapes
 - Nucleated Settlement
 - Processing/Manufacturing
 - Recreational
 - Regular Fieldscapes
 - Water & Wetland



Scale @ A3 - 1:20,000 North

A102732 LA04 LANDMAP Level 3 Classifications.mxd 19 May 2017

5th Floor, Longcross Court, 47 Newport Road, Cardiff CF24 0AD
 +44 (0)29 2082 9200 cardiff@wyg.com www.wyg.com

© Crown copyright and database rights 2017 Ordnance Survey 010031673.
 © WYG Environment Planning Transport Limited 2016. Registered in England Number: 3050297

Herbert Road, Newport

LANDMAP LA.04-5
Cultural Landscape
 Level 3 Classification

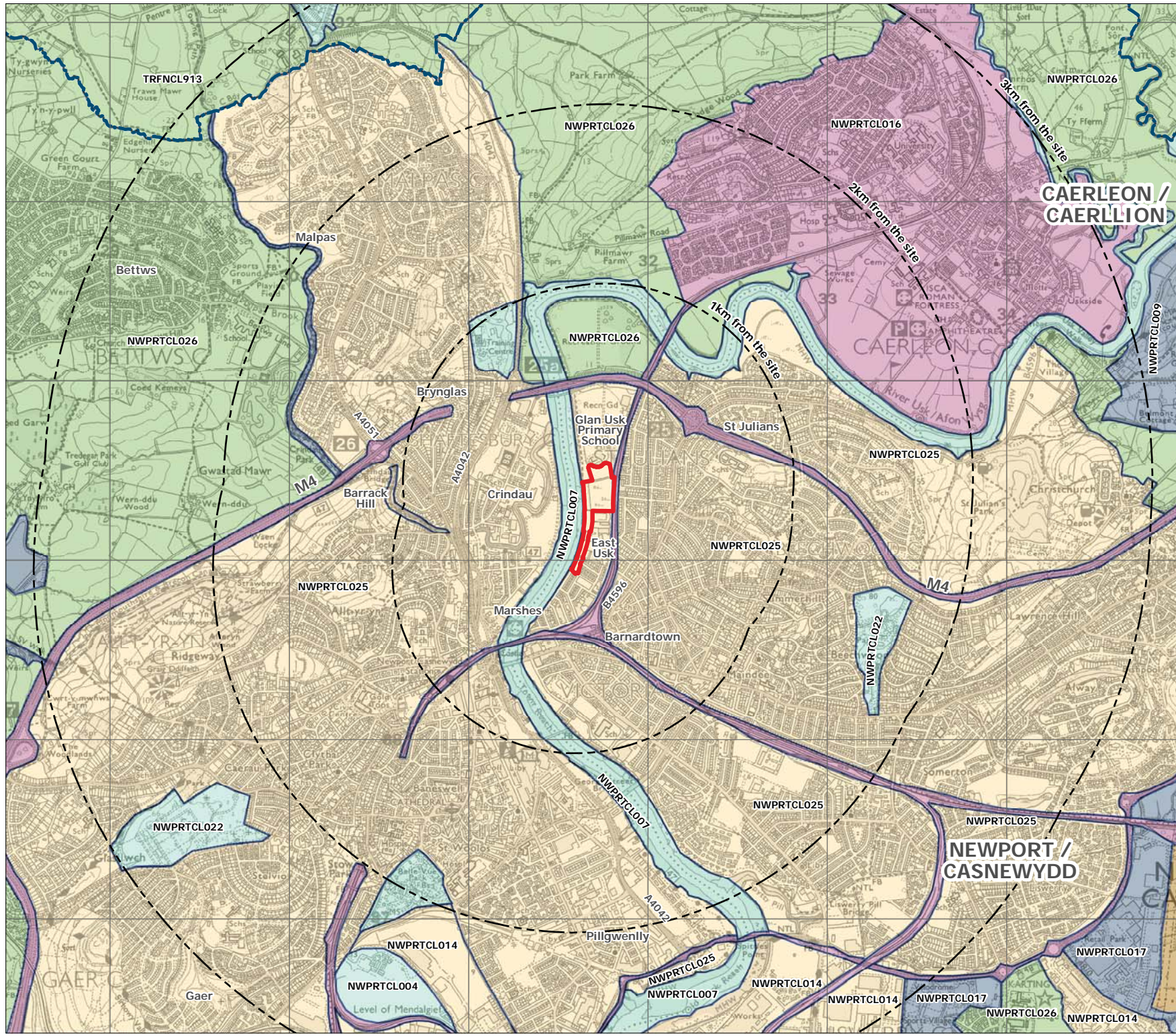

- Key**
- Site boundary
 - 1km buffers from site boundary
 - Unitary Authority Boundaries

LANDMAP - Cultural Landscape :

Level 3 Classification

- Customs
- Industrial
- Infrastructure
- Institutions
- Rural
- Urban



Scale @ A3 - 1:20,000 North

A102732 LA04 LANDMAP Level 3 Classifications.mxd 19 May 2017

5th Floor, Longcross Court, 47 Newport Road, Cardiff CF24 0AD
 +44 (0)29 2082 9200 cardiff@wyg.com www.wyg.com

© Crown copyright and database rights 2017 Ordnance Survey 010031673.
 © WYG Environment Planning Transport Limited 2016. Registered in England Number: 3050297

Herbert Road, Newport

LANDMAP LA.05-1
Visual and Sensory
Thematic Evaluations

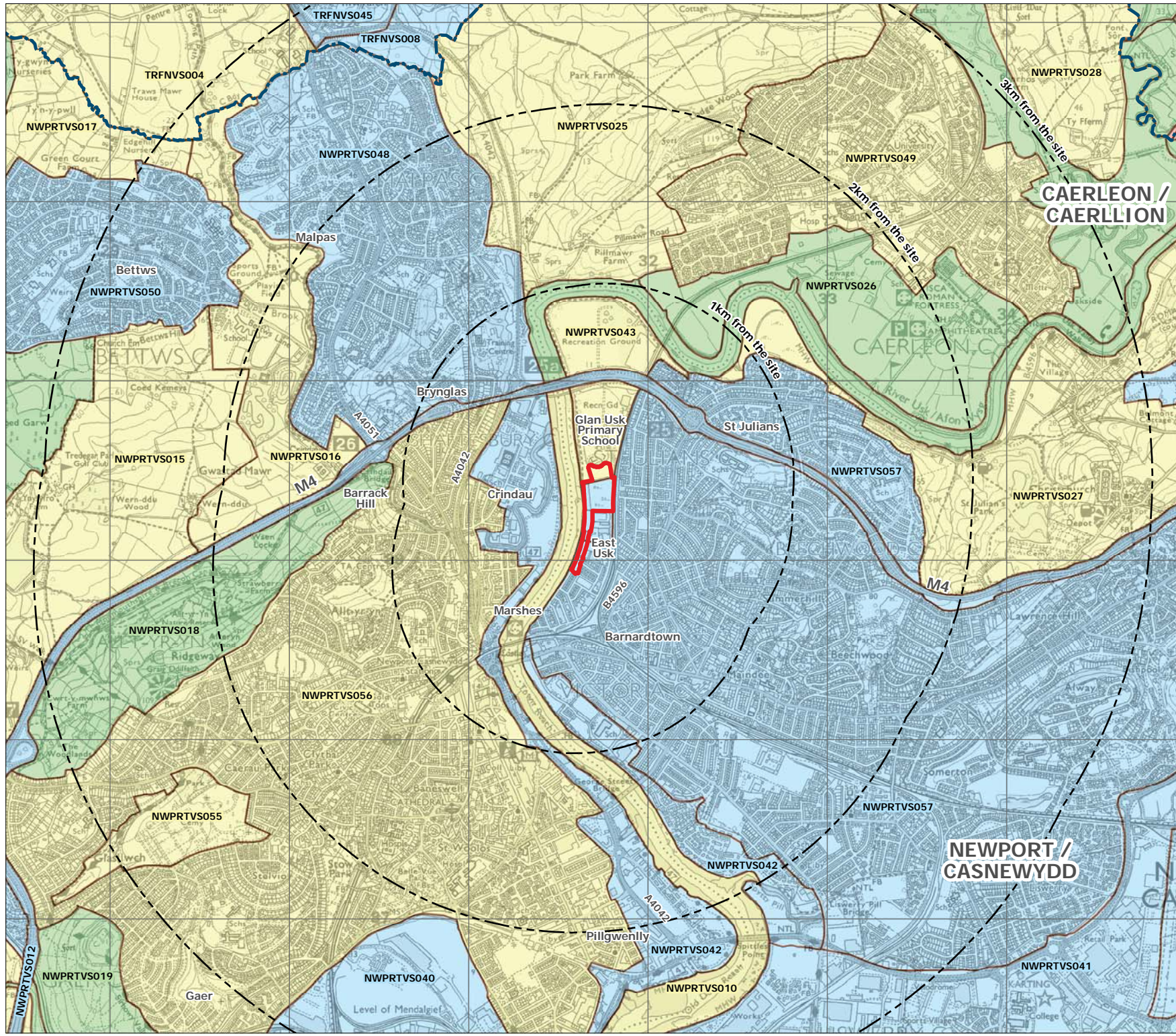

CAERLEON / CAERLLION

NEWPORT / CASNEWYDD

- Key**
- Site boundary
 - 1km buffers from site boundary
 - Unitary Authority Boundaries

- LANDMAP - Visual and Sensory :**
- Scenic Quality Evaluation
- Outstanding
 - High
 - Moderate
 - Low

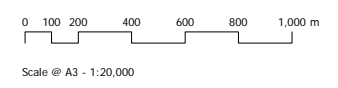

Herbert Road, Newport

LANDMAP LA.05-2
Visual and Sensory
 Thematic Evaluations

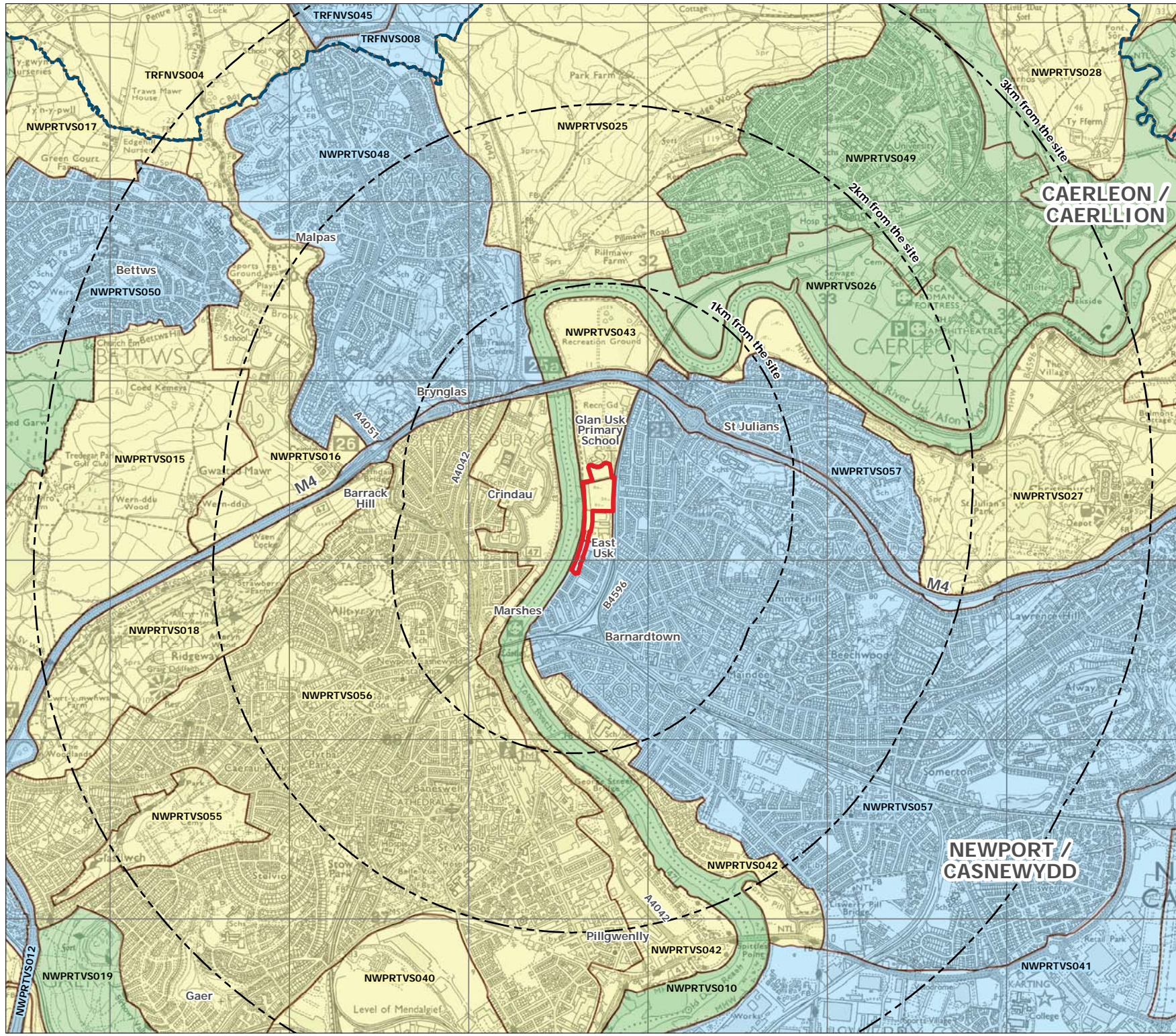

CAERLEON / CAERLLION

NEWPORT / CASNEWYDD

- Key**
- Site boundary
 - 1km buffers from site boundary
 - Unitary Authority Boundaries

LANDMAP - Visual and Sensory :

Character Evaluation

- Outstanding
- High
- Moderate
- Low



Scale @ A3 - 1:20,000 North

A102732 LA05 LANDMAP
 Thematic Evaluations.mxd **19 May 2017**

5th Floor, Longcross Court, 47 Newport Road, Cardiff CF24 0AD
 +44 (0)29 2082 9200 cardiff@wyg.com www.wyg.com

© Crown copyright and database rights 2017 Ordnance Survey 010031673.
 © WYG Environment Planning Transport Limited 2016. Registered in England Number: 3050297

Herbert Road, Newport

LANDMAP LA.05-3
Landscape Habitats
 Thematic Evaluations

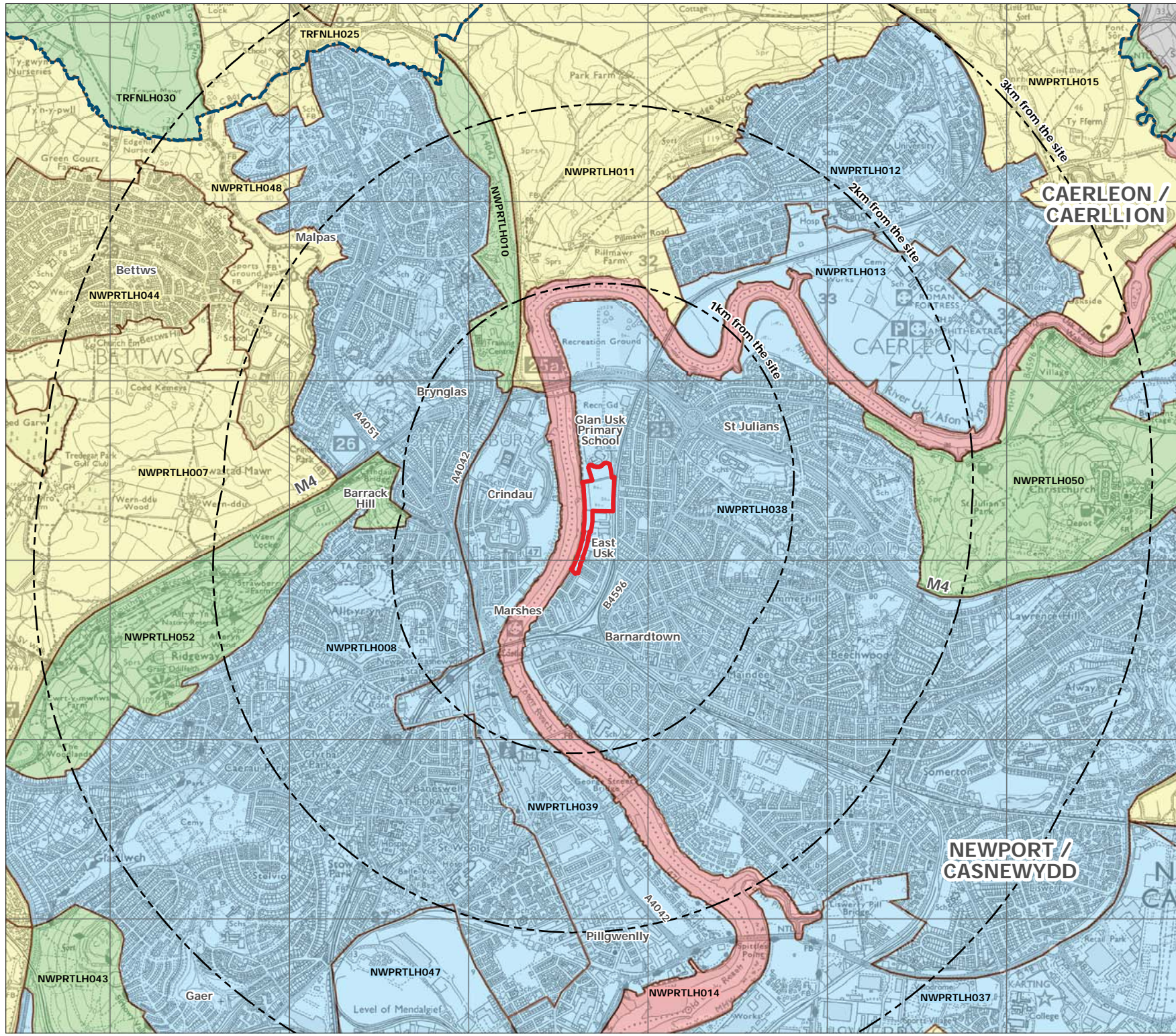

Key

- Site boundary
- 1km buffers from site boundary
- Unitary Authority Boundaries

LANDMAP - Landscape Habitats :

Connectivity / Cohesion Evaluation

- Outstanding
- High
- Moderate
- Low
- Unassessed



Scale @ A3 - 1:20,000



A102732 LA05 LANDMAP
 Thematic Evaluations.mxd **19 May 2017**

5th Floor, Longcross Court, 47 Newport Road, Cardiff CF24 0AD
 +44 (0)29 2082 9200 cardiff@wyg.com www.wyg.com

© Crown copyright and database rights 2017 Ordnance Survey 010031673.
 © WYG Environment Planning Transport Limited 2016. Registered in England Number: 3050297

Herbert Road, Newport

LANDMAP LA.05-4
Geological Landscape
 Thematic Evaluations

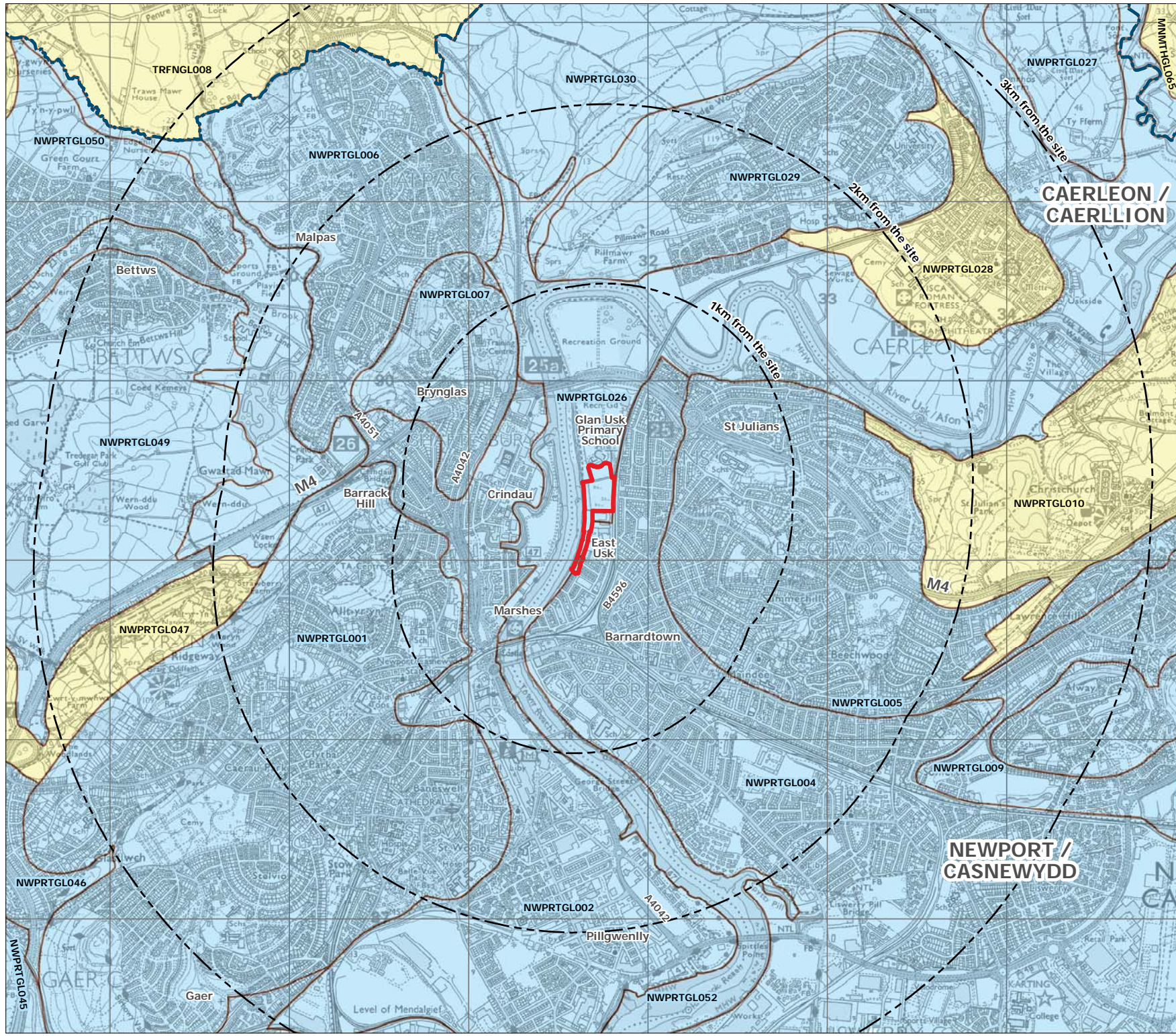

CAERLEON / CAERLLION

NEWPORT / CASNEWYDD

Key

- Site boundary
- 1km buffers from site boundary
- Unitary Authority Boundaries

LANDMAP - Geological Landscape :
 Rarity / Uniqueness Evaluation

- Moderate
- Low

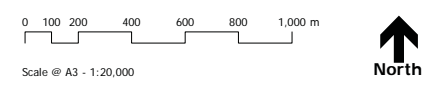

Herbert Road, Newport

LANDMAP LA.05-5
Cultural Landscape
 Thematic Evaluations

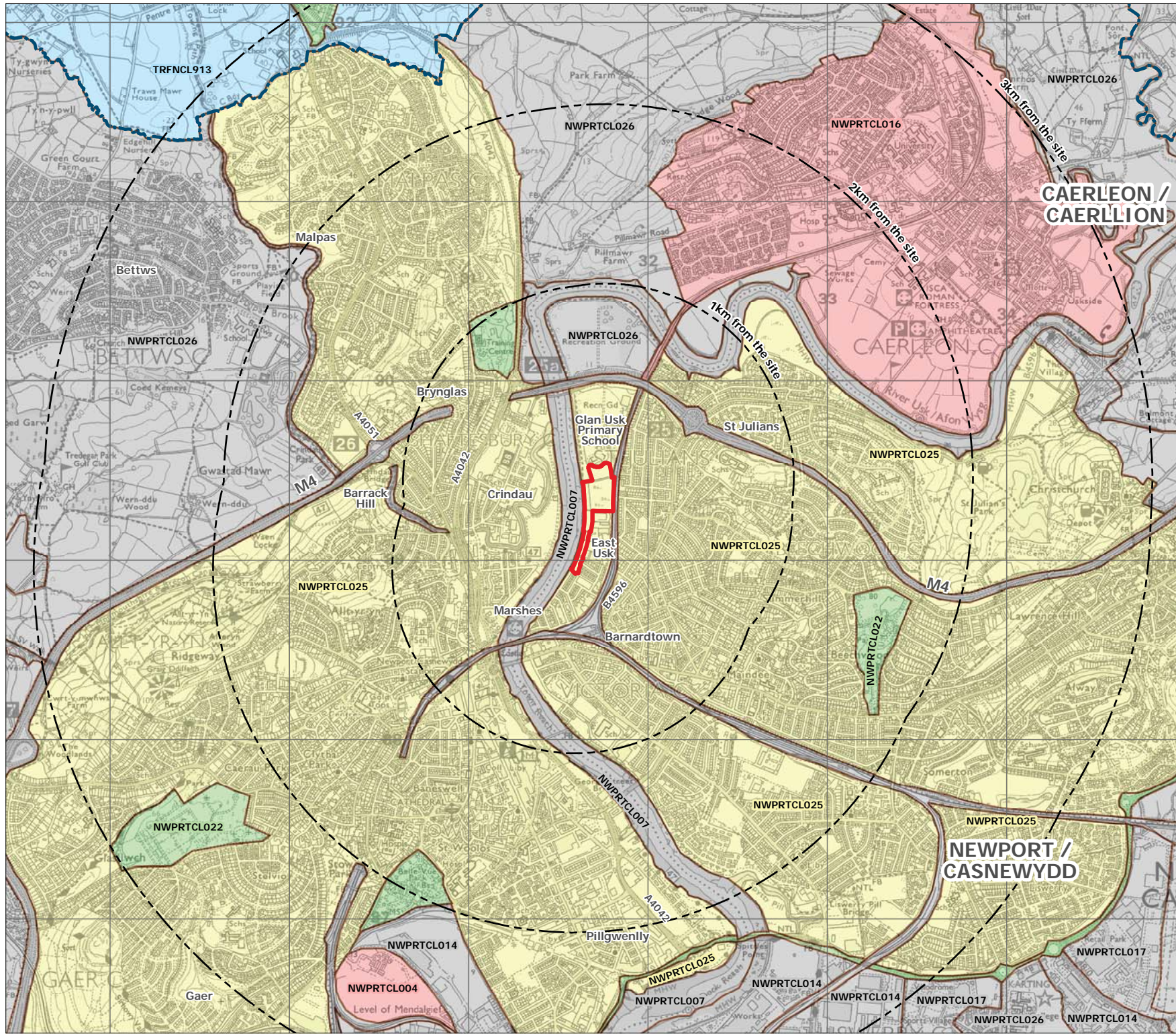

Key

- Site boundary
- 1km buffers from site boundary
- Unitary Authority Boundaries

LANDMAP - Cultural Landscape :

Documentation Evaluation

- Outstanding
- High
- Moderate
- Low
- Unassessed



Scale @ A3 - 1:20,000



A102732 LA05 LANDMAP
 Thematic Evaluations.mxd **19 May 2017**

5th Floor, Longcross Court, 47 Newport Road, Cardiff CF24 0AD
 +44 (0)29 2082 9200 cardiff@wyg.com www.wyg.com

© Crown copyright and database rights 2017 Ordnance Survey 0100031673.
 © WYG Environment Planning Transport Limited 2016. Registered in England Number: 3050297

Herbert Road, Newport

LANDMAP LA.05-6
Cultural Landscape
 Thematic Evaluations

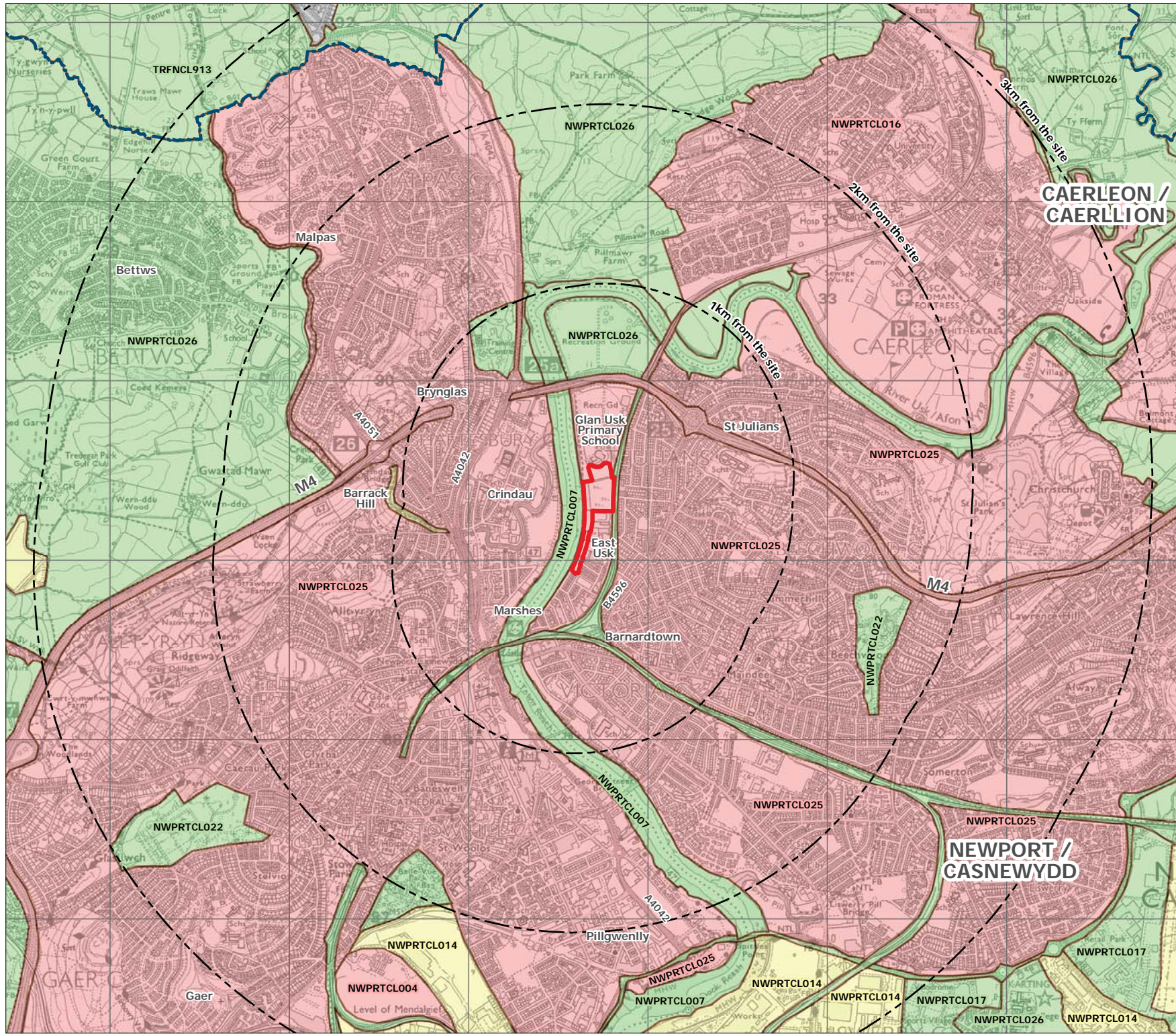

CAERLEON / CAERLLION

NEWPORT / CASNEWYDD

- Key**
- Site boundary
 - 1km buffers from site boundary
 - Unitary Authority Boundaries

- LANDMAP - Cultural Landscape :**
- Group Value Evaluation
- Outstanding
 - High
 - Moderate
 - Unassessed



Scale @ A3 - 1:20,000 North

A102732 LA05 LANDMAP Thematic Evaluations.mxd 19 May 2017

5th Floor, Longcross Court, 47 Newport Road, Cardiff CF24 0AD
 +44 (0)29 2082 9200 cardiff@wyg.com www.wyg.com

© Crown copyright and database rights 2017 Ordnance Survey 010031673.
 © WYG Environment Planning Transport Limited 2016. Registered in England Number: 3050297

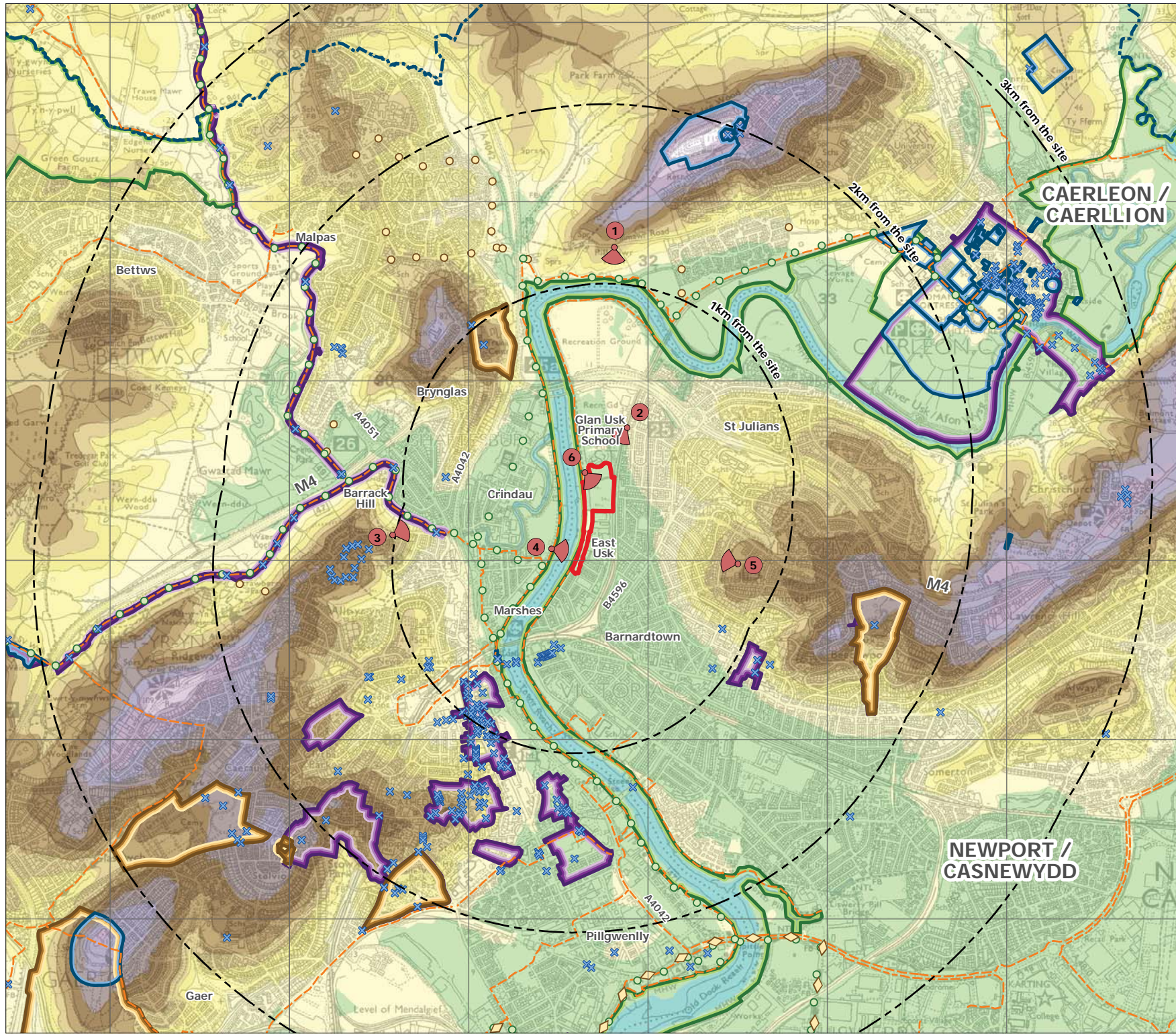

- Key**
- Site boundary
 - 1km buffers from site boundary
 - Unitary Authority Boundaries
 - Appraisal Viewpoint locations
Refer to A102732 LA07 for photographs
 - Newport LDP 2011-2026 :
SP8 - Special Landscape Area
- Heritage Designations :**
- Conservation Areas
 - Historic Parks and Gardens
 - Scheduled Monuments
 - Listed Buildings
- Public Access :**
- Long Distance Walks or Cycleways
 - Wales Coastal Path
 - National Cycle Routes (NCR)
 - Links to NCR
- Topography @ 10m Intervals AOD :**
- | | | |
|-----------|---------|-----------|
| 111 - 120 | 61 - 70 | 11 - 20 |
| 101 - 110 | 51 - 60 | 1 - 10 |
| 91 - 100 | 41 - 50 | Sea level |
| 81 - 90 | 31 - 40 | |
| 71 - 80 | 21 - 30 | |

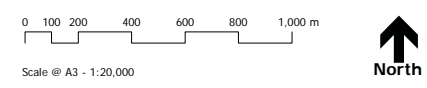



Key

- Site boundary
- Appraisal Viewpoint locations
Refer to A102732 LA07 for photographs
- Site Photograph locations
Refer to A102732 LA08 for photographs
- Contours @ 5m Intervals AOD

Newport LDP 2011-2026 :

- CE3 - Environmental Spaces and Corridors
- CF6 - Allotments
- H1 - Housing Commitment
- SP8 - Special Landscape Area

Designations :

- Listed Buildings
- Long Distance Walks or Cycleways
- National Cycle Routes (NCR)

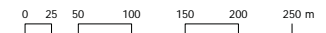

Scale @ A3 - 1:5,000



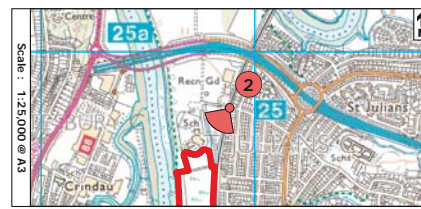
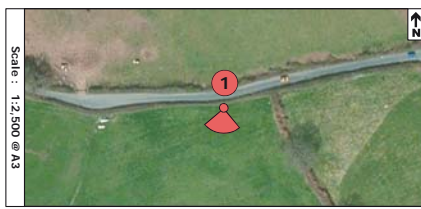
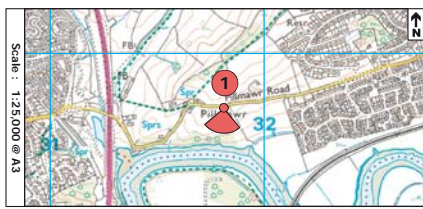

Appraisal Viewpoint Photograph 1: View south from Pillmawr Road, approximately 1.2km from the site and 50m AOD



Appraisal Viewpoint Photograph 2: View south over railway line from Bank Street, approximately 250m from the site and 15m AOD

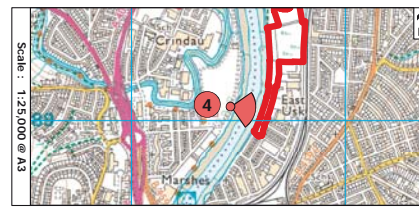
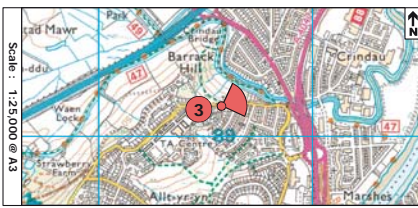

Appraisal Viewpoint Photograph 3: View east from Barrack Hill, approximately 1km from the site and 50m AOD



Appraisal Viewpoint Photograph 4: View northeast from public cycleway in Shaftesbury Park, approximately 150m from the site and 10m AOD

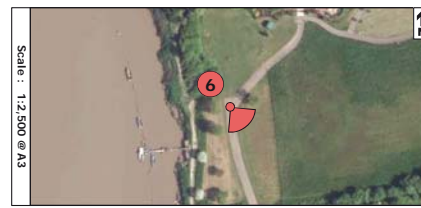
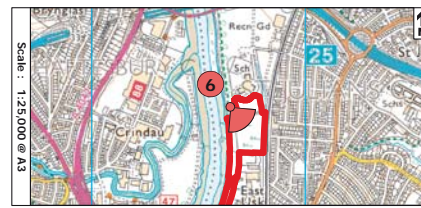
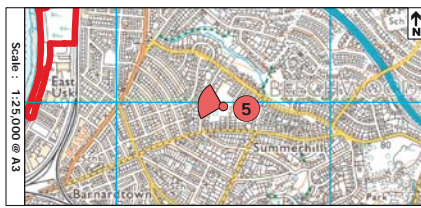

Appraisal Viewpoint Photograph 5: View west from Summerhill, approximately 750m from the site and 60m AOD



Appraisal Viewpoint Photograph 6: View near the northwest boundary of the site, approximately 25m from the site and 10m AOD

A102732 LA07.cdr 19 May 2017

5th Floor, Longcross Court, 47 Newport Road, Cardiff CF24 0AD
 +44 (0)29 2082 9200 cardiff@wyg.com www.wyg.com

© Crown copyright and database rights 2017 Ordnance Survey 0100031673.
 Aerial Source: Esri, DigitalGlobe, GeoEye, Earthstar Geographics, CNES/Airbus DS, USDA, USGS, AeroGRID, IGN, and the GIS User Community
 © WYG Environment Planning Transport Limited 2017. Registered in England Number: 3050297



Site Photograph 1



Site Photograph 2



Site Photograph 3





Site Photograph 4



Site Photograph 5



Site Photograph 6





Site Photograph 7



Site Photograph 8



Herbert Road, Newport

Site Photographs LA.08-3

A102732 LA08.cdr

19 May 2017

5th Floor, Longcross Court, 47 Newport Road, Cardiff CF24 0AD
☎ +44 (0)29 2082 9200 ✉ cardiff@wyg.com 🌐 www.wyg.com
© WYG Environment Planning Transport Limited 2017. Registered in England Number: 3056271